

Proudly presented by **artsouthWA Inc**

2018 SOUTHERN ART + CRAFT *trail*



SATURDAY 15TH - SUNDAY 30TH SEPTEMBER 2018

93 Exhibitions & Open Studios

Connect with us!

W www.artsouthwa.com.au **IG** [southernartcrafttrail](https://www.instagram.com/southernartcrafttrail)
F [SouthernArtCraftTrail](https://www.facebook.com/SouthernArtCraftTrail) [#arttrailwa](https://twitter.com/arttrailwa) + [#arttrailwa2018](https://twitter.com/arttrailwa2018)

FREE GUIDE
FREE EVENT

Travel Notes

Plan Your Route

Exhibitions have varying opening times so check the dates and times when planning your route. Dates marked with a "c" indicate CLOSED that day.

Opening Times

Opening times of venues are indicated in the guide book according to information provided at time of going to print. ArtsouthWA Inc. is not responsible for any venue not being open when indicated in the guide book.

Event Locations

Entries in the booklet are geographically adjacent where possible. We recommend you use more comprehensive local maps to assist you to find venues.

Travel Safely

ArtsouthWA Inc. is not responsible for any loss or damage or injury, however caused, to the property or person of any visitor to studios, or other premises listed in this guide book.

WELCOME to the 2018 Southern Art & Craft Trail.

Winner of the 2010 Premier's Australia Day Active Citizenship Award for an Event.

We would love to take this opportunity to welcome you to the 2018 Southern Art & Craft Trail. The Southern Art & Craft Trail is in its 16th year. We have grown this year to 93 venues, totalling 300 artists exhibiting, our biggest year yet.

The Trail is a fantastic opportunity to treat yourself to a weekend or even a week of Art. Enjoy exploring the many Trails throughout the region, including studios, galleries, cafes, wineries and other venues hosting the varied exhibitions that make up this Trail.

The exhibitions you will see range from experienced, professional artists to those who work part-time or as a hobby, but all want to share their creativity with you. The warmth and personal atmosphere of the artist studio is the perfect place to find unique art, purchase one-of-a-kind pieces and chat with the artist.

The months leading up to the Trail we have been promoting our artists through social media called "Artists Spotlight." This has been a successful exercise in sharing the stories of the Artists and a great opportunity to connect with the artist prior to visiting the artists in person.

Please remember to use our hastags #arttrailwa2018 and #arttrailwa when you are out and about and sharing your images on social media.

ArtsouthWA activities include:

- Presentation of the annual Southern Art & Craft Trail.
- An annual program of skills development workshops for its members and other interested members of the public.
- Development and maintenance of an online database of its members which can be found at:

www.artsouthwa.com.au

ArtsouthWA also maintains links with other cultural organisations in the region, intrastate and interstate and provides its members with up to date news of arts related issues.

Welcome Message From

**HON PAUL PAPALIA CSC MLA,
MINISTER FOR TOURISM**

AND

**HON ALANNAH MacTIERNAN MLC,
MINISTER FOR REGIONAL DEVELOPMENT**

**Southern Art & Craft Trail
15 September - 30 September 2018**

The McGowan Government is a proud sponsor of the Southern Art and Craft Trail through its Regional Events Scheme.

The scheme was devised as a way for the Government to support smaller and emerging events in regional Western Australia to boost tourism, increase community vibrancy and participation, and develop regional areas.

The Regional Events Scheme plays an important role in positioning Western Australia as an exciting destination to visit and a great place to live by showcasing and promoting a region's unique and diverse attractions.

Sixty-nine diverse regional events across Western Australia have been funded through the 2018-19 Regional Events Scheme. This year's round includes the Regional Aboriginal Events Scheme with a funding pool of \$150,000 exclusively allocated to events delivering Aboriginal activities and experiences.

Tourism is a key pillar of the McGowan Government's plan to diversify the economy, create jobs and develop business opportunities, especially in regional Western Australia.

To achieve this we have a two-year action plan in place to help us attract more visitors to Western Australia, encourage them to stay longer, disperse further and do more while they are here.

We hope everyone enjoys the event and takes the time to explore the Great Southern region.



HON PAUL PAPALIA CSC MLA,
Minister For Tourism



HON ALANNAH MacTIERNAN MLC,
Minister For Regional Development

Cover Image Tribute



Our Cover Image a Tribute to Penny Leech

Penny Leech was born in Banbury Oxfordshire in 1947 and came to Australia in 1975. Her first botanical painting dated 1984 was done in Toodyay. She moved to Denmark in 2004 and painted daily until February 2018.

An active member of many art groups, teacher, mentor and participant of the Great Southern Art Trail for more than a decade she soon became well known for her detailed, realistic work of wildflowers, found objects and her favourite, eucalypts.

Penny also supported many other local artists her eclectic collection bore testament to this, as her walls were filled with the artwork of others. Some 350 of her originals remain and will be shown in retrospective exhibitions. As someone sadly noted that there won't be any more.

Trail Co-ordinator

Nicole Scott
P.O. Box 6009, Albany, WA 6332
Email: trail@artsouthwa.com.au

www.artsouthwa.com.au



Look for This
Sign at All
Trail Venues

ARTISTS / VENUES LISTED

51	Adventures in Wood
72	Albany Art Group Inc
66	Albany Botanical Group
49	Albany Natural Trailriders
67	Albany Pottery Group
69	Albany Weavers
28	Allan, Melanie
60	Anderson, Anna
8, 59	Baker, Ron
8, 59	Bakhtiarikish, Marjan
41	Barrett, Taysha
23	Barrington, Marilyn
41	Beattie, Sonja
8	Benwell, Liz
28	Berndt, Noelene
87	Bertola, Karlee
18	Bettoni, Deb
22	Bird, Penny
36	Blades, Kerri
16	Blythe, Chris
37	Bondini, Sarah
33	Bouhey, Melissa
77	Brand, Lesley
91	Bremer Bay Arts
88	Brown, Sally
17	Bunch, Rob
58, 77	Butler, Zoe
66	Byrne, Geoff
34	Byth, Verity
81	Carberry, John
5	Chambers, Lisa
57	Chanel, Alisha
84	Chapman, Ross
84	Chapman, Cheryl
77	Chester, Marianne
37	Clarke, Alison
8, 76	Codee, Sue
81	Colby, Tanja
66	Cook, Pat
10	Corke, George
73	Crosby, Tahli
37	Croston, John
25	Dale, Robin
18	Daubney, Alison
11	Daves Wood,
81	Davis, Annette
66	Denney, Marion
92	Dickinson, Ian
92	Dickinson, Kerry
58, 77	Dolphin, Andy
37	Dowdell, Margaret
65	Duff, Phoebe
86	Duncan, Carol
42, 82	Ebert, Naomi
71	Edgar, David
71	Edgar, Mirella
86	Edwards, Jodie
45	Embleton, Kaye
43	Farrell, Meleah
52	Felters in the Great Southern
6	Fergie, Heather
58, 77	Fletcher, Julie
88	Fordham Lamont, Dianne
37, 57, 77	Francis, Joanne
2	Frankland River CRC Photographic Competition
33	Fry, Leanne
60	Fryer-Smith, Angie
1	Gallery Aura,
92	Gardiner, Hamish
88	Gaze, Bronwyn
33	Gehlhaar, Gabriele
44	Gendall, Elizabeth
46	Goldsmith, Caitlin
46	Goldsmith, Arlo
53	Grant, Annette
37	Gray, Linda
8	Great Southern Artists in Oil
33	Green, Nikki
24	Gregory, Christine
18	Gwynne, Kay
39	Halbert, Ruth
25	Hale, Greg
88	Hanbury, Lyndall
84	Harbour, Mark
84	Harbour, Chris
92	Harp, Judy
92	Harp, Victor
92	Harp, Corina
28, 86	Harries, Karen
37, 54	Hart, Claudia
3	Hawkes, Stacey
66	Hedderwick, Helen
22	Heil, Harvey
42	Hewson, Mark
76	Hills, Alexander
90	Hillyer, Vivienne
55	Holman, Maxine
12	Hone, Lesley
70, 73	Hopkins-Allan, Chelsea
24	Horton, Suzie
40	James, Karl







40	James, Maureen
37, 58, 77	Jenke, Ros
14	Jenkins, Elizabeth
42	Johansen, Paris-donele
37, 77	Johnson, Annie
79	Johnson, Emma
19	Jolley, Lyn
19	Jolley, Tim
19	Jolley, Sudasi
11	Kaths Kreations
63	Keeler, Barbara
21	Kendrick, Clive
21	Kendrick, Jenny
26	Kent River Studio Artists
33	Kershaw, Alison
66	Knowlden, Beryl
89	Lake Grace Artist Group
76	Lally, Lynley
38	LaPuma, Dawn
45	Lay, Berylee
11	Leah, Judy
37	Leary, Val
13	LeCerf, Carly
33	Lees, Robyn
25	Lelumees, Hedi
47	Little Gove Art Group
93	Lodge, Louise
12, 54	Louwen, Kaye
8	Lucas, Brad
25	Luscombe, Anne
37	Macdougall, Marion
40	Mader, Janine
50	Make A Scene Artist Collective Inc.
37	Marshall, Helen
33	McCrum, Janine
71	McLauchlan, Serena
66	Medderick, Helen
66	Metske, Lorna
86	Michael, Ian
86	Michael, Jane
35	Mill Art Group Inc.
6	Milnes, Genevieve
73	Mitchell, Jen
66	Mounkenay, Julie
11	Mountain Art
40	Naylor, Lorraine
78, 91	Newbury, Bronwen
29, 66	Noakes, Sue
66	North, Adrienne
27	Northrop, Pat

88	Officer, Wayne
64, 75, 86, 88	O'Meehan, Jill
75, 88	O'Meehan, Holly
3	Onions, Garry
66	Parker, Gail
28	Parker, Nell
18	Paull-Keller, Elke
3	Pearce, Tiffany
73	Peterson, Janelle
86	Peterson, Janelle
86	Peterson, Richard
68, 81	Pikora, Terri
16	Porongurup Art Group
16	Porongurup Craft Group
20	Porter, Tania
17	Powell, Trish
18	Prescott, Pippa
60	Price, Susan
11	Prmimitive Forge
66	Quicke, Margaret
61, 81	Rad, Nat
9	Radcliffe, Len
3	Radford, Shelley
15	Ranson, Hilde
44	Read, Vicki

44	Read, David
85	Reid, Lance
11	Renae Made It
73	Riches, Sara
37	Riverfront Gallery
48	Robertson, Merry
5	Robinson, Gaye
27	Rory, Ruth
11	Rusty Cart
3	Ryans, Lisa
27	Sacio, Pat
80	Sanders, Margaret
12	Sawyer, Larry
11	Serafin, Maria
88	Sharman, Carmen
74	Sharp, Fiona
62	Shavian, Liane
17	Singer, Rosie
88	Skinner, Julie
31	Smith, June
66	Smith, Anne
18	Smith, Jeni
66	Somerville, Dave
4	Southern Artists in Oil
11	Stranded in Barker

30	Syms, Joyce
17	Taylor, Dave
33	Thayne, Barb
81	Theo,
56	Thompson, Alf
27	Thompson, Mimma
86	Thompson, Karina
41	Torbay Craft Group
3	Tremayne, Sue
83	Turle, Rosemary
7	Tyrer, Kim
7	Tyrer, Linda
33	Van Melle, Helmie
84	Wade, Gina
45	Watkins, Jodie
86	Wheeler, Haydn
5	Whiting, Jacinta
32	Williams, Joey
29	Wilson, Jenny
77	Wolfe, Ruth
36	Woodward, Seirah
37	Wright, Elizabeth
73	Wright, Lata
73	Wright, Sudhi
58	Young, Mary

Legend

G	Gallery Exhibition	R	Restaurant / Café
O	Other Venue	S	Studio Exhibition
H	Home Display	W	Winery
	Venue open at other times through the year Exhibiting artists, open days and times may vary. Check with venue.		
	Refreshments available at venue or close-by		
	Wheelchair Access		Restroom Facilities
	Credit Card Facilities Available		Off-Road Parking
Day	Venue Open Day	Day	Venue CLOSED
Date	Date will be visible	C	Date covered

Regional Colour Codes

1-6	Kojonup / Frankland River / Kendenup
7-17	Mt Barker / Porongurup
18-45	Northcliffe / Walpole / Denmark / Torbay
46-87	Albany
88-93	Gnowangerup / Bremer Bay / Hopetoun / Ravensthorpe



Gallery Aura

Sculpture, Painting, Ceramics, Print Making, Encaustic, Mixed Media, Glasswork, Textiles, Jewellery

Gallery Aura
100 Albany Hwy, Kojonup
Ph: 9831 0480

"The Rugged and the Beautiful." Perth Artists Jennifer Hopewell and Jeanette Dyson present - "The Rugged and the Beautiful." Inspired by West Australian landscapes, represented in a colourful exhibition exploring multimedia techniques, watercolour and acrylics. Venue is on Albany Hwy in the centre of Kojonup, next to the Post Office and opposite the Shire Hall. If travelling from Albany the venue is on the left.

10am-4pm Daily



SAT	SUN	MON	TUE	WED	THU	FRI	SAT	SUN	MON	TUE	WED	THU	FRI	SAT	SUN
15	16	17	18	19	20	21	22	23	24	25	26	27	28	29	30

1



Southern Artists in Oils

Painting

Kendenup Cottages and Lodge
217 Moorilup Rd, Kendenup
Ph: 0407 427 577

THROUGH OUR EYES. Impressionist, semi abstract, abstract landscape and still life paintings together with a large dollop of the unusual. Turn into Moorilup Road from either Carbarup Road or Red Gum Pass Road.

10am-4pm Open days



SAT	SUN	MON	TUE	WED	THU	FRI	SAT	SUN	MON	TUE	WED	THU	FRI	SAT	SUN
15	16	C	C	C	C	21	22	23	24	C	C	C	28	29	30

4

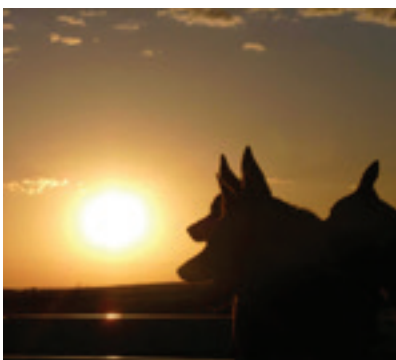

Frankland River CRC Photographic Competition

Photography

Frankland River CRC
55 Wingebellup Rd, Frankland River
Ph: 9855 2310

An exhibition of photographic entries. Open and Junior categories will showcase the talent of photo enthusiasts in our rural community. The CRC is located in the centre of Frankland River town, adjacent to the hall.

9.30am - 5pm Daily



SAT	SUN	MON	TUE	WED	THU	FRI	SAT	SUN	MON	TUE	WED	THU	FRI	SAT	SUN
C	C	17	18	19	20	21	C	C	24	25	26	27	28	C	C

2

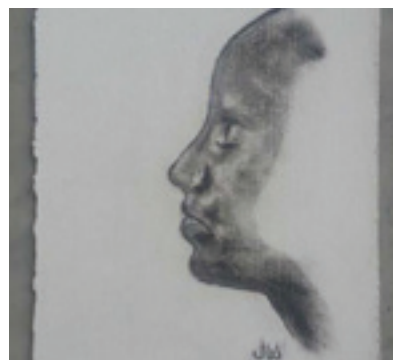

Gaye Robinson, Jacinta Whiting, Lisa Chambers

Mixed Media

Arcadia Wines
2875 Red Gum Pass Rd, Kendenup
Ph: 9851 4020

MAKING MEMORIES. The beautiful thing about memories is that they are yours, good or bad. They belong to you no matter where you are. Sharing these memories with each other and in our art is creating more. Turn off Albany Hwy at the Kendenup sign onto Beverley Rd. Travel 5km to town site. Cross the railway line, turn left, then right into Red Gum Pass Rd. Travel 1.7km, turn right into driveway, sign at entrance.

10am-5pm Open days



SAT	SUN	MON	TUE	WED	THU	FRI	SAT	SUN	MON	TUE	WED	THU	FRI	SAT	SUN
15	16	C	C	C	C	21	22	23	C	C	C	C	28	29	30

5



Tiffany Pearce, Shelley Radford, Stacey Hawkes, Sue Tremayne, Lisa Ryans, Garry Onions

Painting, Mixed Media, Patchwork/Embroidery, Woodwork, Succulents

Alkoomi Wines
1141 Wingebellup Rd, Frankland River
Ph: 9855 2229

Alkoomi Wines - Presenting an exhibition of Paintings, Mixed Media, Patchwork/Embroidery, Succulents and Woodwork from Great Southern and Local Artists. From Albany Hwy follow signs 15 km north of Mt Barker or 15km from Kojonup to Frankland River. Alkoomi Wines is located 11 km west of the town site towards Boyup Brook.

10am-5pm Daily



SAT	SUN	MON	TUE	WED	THU	FRI	SAT	SUN	MON	TUE	WED	THU	FRI	SAT	SUN
15	16	17	18	19	20	21	22	23	24	25	26	27	28	29	30

3



Heather Fergie, Genevieve Milnes

Painting, Photography

Gilbert Wines
30138 Albany Hwy, Kendenup
Ph: 9851 4028

"Through the eyes of sisters." A shared journey through photographs and paintings inspired by the natural beauty of the Great Southern; a rich and diverse landscape! Travel north along Albany Hwy from Mt Barker for 18km. Turn left into the venue just before the Kendenup turn off.

10am-5pm Daily



SAT	SUN	MON	TUE	WED	THU	FRI	SAT	SUN	MON	TUE	WED	THU	FRI	SAT	SUN
15	16	17	18	19	20	21	22	23	24	25	26	27	28	29	30

6

petrichor gallery

Fine Art Gallery featuring beautiful paintings, glass, sculpture, ceramic, fine wood and jewellery from the southwest region, WA and around Australia.

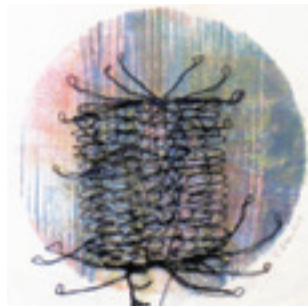

OPEN DAILY | 10am - 4pm
 8 Nockolds St | Walpole WA 6398 | 0438 401 148
 info@petrichorgallery.com.au | www.petrichorgallery.com.au



Kim Tyrer, Linda Tyrer
 Painting, Mixed Media, Installation

7

Galafrey Wines
 432 Quangellup Rd, Mt Barker
 Ph: 9851 2022

Out of the Box. Exploring the world of packaging and wine landscape inside and outside the winery. Off Muir Hwy 5km from Mt Barker, turn right down Quangellup Rd. The venue is 5km to the front gate, it is well sign posted.



10am-5pm Open days

SAT	SUN	MON	TUE	WED	THU	FRI	SAT	SUN	MON	TUE	WED	THU	FRI	SAT	SUN
C	C	C	C	C	C	21	22	23	24	25	26	27	28	29	30

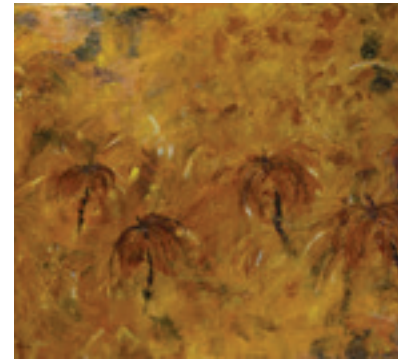

Great Southern Artists in Oil, Marjan Bakhtiarikish, Ron Baker, Sue Codee, Liz Benwell, Brad Lucas
 Painting, Drawing, Textiles, Metalwork, Jewellery

8

West Cape Howe Wines
 Muir Hwy, Mt Barker
 Ph: 9892 1444

DRIP, SPLASH, THROW - MEANINGFULLY! Abstract expressionist paintings of the imagination. A smidge weird, but full of vibrant colour and texture. From the roundabout on Albany Hwy, travel west from Mt Barker on Muir Hwy for approximately 10 km's. Venue is on the right.



10am-5pm Daily

SAT	SUN	MON	TUE	WED	THU	FRI	SAT	SUN	MON	TUE	WED	THU	FRI	SAT	SUN
15	16	17	18	19	20	21	22	23	24	25	26	27	28	29	30



Len Radcliffe
 Woodwork

9

Strike Me Pink
 4 Langton Rd, Mt Barker
 Ph: 9851 1875

Millimetre Perfect. Len is new to the Art Trail but no stranger to fine woodworking, making pieces that are so precise they are functional. Len rides his wooden push bike. All the working parts are made by his own hands including, brakes and gears. Find us in the middle of town next to Bankwest and Landmark.



10am-5pm Daily

SAT	SUN	MON	TUE	WED	THU	FRI	SAT	SUN	MON	TUE	WED	THU	FRI	SAT	SUN
15	16	17	18	19	20	21	22	23	24	25	26	27	28	29	30



George Corke
Sculpture, Metalwork, Woodwork

10

Corkscrew Gallery and Workshop
131 Ormond Rd, Mt Barker
Ph: 0400 621 866

CORKSCREW DESIGNS. This exhibition is a culmination of the artist's passion to design, create and handcraft furniture, sculptures and art pieces that are not only functional but also interesting and thought provoking. Turn off Albany Hwy opposite the Tourist Information Centre, onto Ormond Rd. Travel 1.2km to end of the bitumen, past the no through Rd sign. Follow signs to gallery/workshop. Venue is on the left.



9:30am-4pm Open days

SAT	SUN	MON	TUE	WED	THU	FRI	SAT	SUN	MON	TUE	WED	THU	FRI	SAT	SUN
15	16	17	18	C	20	21	22	23	24	25	C	27	28	29	30



Carly LeCerf
Painting

13

Hill View Studio/Carly LeCerf
177 Braidwood Rd, Mt Barker | Ph: 0439 573 698

PERSONAL SPACE. A series of new work attesting to my personal connection to the land, depicting terrain that is quintessentially Great Southern. Hill View is a working studio and you will find Carly in her studio, developing her current works. From Albany Hwy heading North, turn left at Mitchell St, turn left onto Werburghs Rd, turn right onto Mokare Rise. Turn left onto Braidwood Rd and the venue is the right. Take the second driveway.



10.30am - 4pm Open days

SAT	SUN	MON	TUE	WED	THU	FRI	SAT	SUN	MON	TUE	WED	THU	FRI	SAT	SUN
15	16	17	18	19	20	21	22	23	24	25	26	C	C	C	C



Stranded in Barker, Primitive Forge, Kath's Kreations, Daves Wood, Mountain Art, Rusty Cart, Renae Made It, Judy Leah, Maria Serafin
Sculpture, Painting, Photography, Drawing, Mixed Media, Glasswork, Metalwork, Jewellery, Woodwork

11

Stranded in Barker | Martin St, Mt Barker
Ph: 0429 889 052

STRANDED TOGETHER - An eclectic mix of local artists and artisans who all excel in their genre. Their work is as diverse as it is beautiful. Mixed media, turned wood, glasswork, resin, textiles, metal work, hand forged jewellery and much more. From Albany Hwy in Mt Barker, head east on Oatlands Rd for 1km, turn at Martin St. Venue is first gate on the right.



10am-4pm Open days

SAT	SUN	MON	TUE	WED	THU	FRI	SAT	SUN	MON	TUE	WED	THU	FRI	SAT	SUN
15	16	C	C	C	C	21	22	23	C	C	C	C	28	29	30



Elizabeth Jenkins
Textiles

14

The Sewing Room
84 Mokare Rise, Mt Barker
Ph: 0459 512 107

Using the sewing machine as my medium, I experiment creating 3D forms, gathering inspiration from nature and my surrounds. Follow Lowood Rd South through Mt Barker, past Country Bakery. Turn right into Mitchell St for 2km then turn right into St Werbergh's Rd, then take the first right into Mokare Rise. Venue is third on the left.



10.30am-4pm Open days

SAT	SUN	MON	TUE	WED	THU	FRI	SAT	SUN	MON	TUE	WED	THU	FRI	SAT	SUN
15	16	17	18	C	C	C	22	23	24	25	C	C	C	29	30



Larry Sawyer, Lesley Hone, Kaye Louwen
Sculpture, Drawing, Ceramics, Textiles

12

Windrush Wines & Café
801 Hay River Rd, Mt Barker | Ph: 9851 1353

Wonder at the detail of award winning bronze sculptures, pen and ink sketches, lose yourself in the mystique of unique dragons and treat yourself to fabulous felt and funky upcycled creations while relaxing with a wine, coffee or lunch at Windrush Wines & Café. From Muir Hwy turn into St Werbergh's Rd. Drive to the end of the Rd and turn right into Hay River Rd. If travelling along Albany Hwy turn into Mitchell St, turn into St Werbergh's Rd, drive to the end of bitumen Rd.



10am-4pm Open days
6pm-8.30pm Friday nights

SAT	SUN	MON	TUE	WED	THU	FRI	SAT	SUN	MON	TUE	WED	THU	FRI	SAT	SUN
15	16	C	C	C	C	21	22	23	24	C	C	C	28	29	30

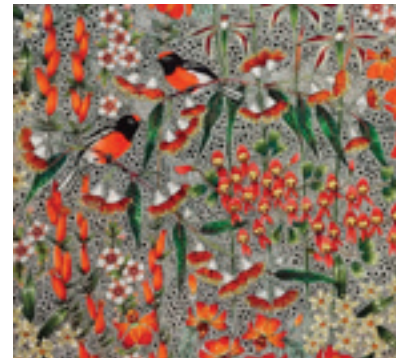

Hilde Ranson
Drawing

15

Duke's Vineyard
1328 Porongurup Rd, Porongurup
Ph: 9853 1107

FLORNAMENTAL - Ornate, detailed pen drawings coloured with polychromos. Mostly stylised, but accurate forms of local Porongurup wildflowers and birds. Also, very decorative mandalas, some still life and whimsical fantasy trees. From Albany head towards Mt Barker, turn right onto Porongurup Rd, continue for 14.5 kms. OR, from the Chester Pass exit at the large roundabout drive north 40kms, turn left into Porongurup Rd, continue 14.5 kms and you'll be there.



10am-4.30pm Daily

SAT	SUN	MON	TUE	WED	THU	FRI	SAT	SUN	MON	TUE	WED	THU	FRI	SAT	SUN
15	16	17	18	19	20	21	22	23	24	25	26	27	28	29	30



Chris Blythe, Porongurup Craft Group, Porongurup Art Group

Painting, Mixed Media, Textiles

Porongurup Shop and Tearoom
1972 Porongurup Rd, Porongurup
Ph: 9853 1110

PORONGURUP CREATIONS. An eclectic, quality collection of art, textiles and sculptures. From Mt Barker travel east along Porongurup Rd for 22km, the venue is on the right.

16



8am-5.30pm Daily

SAT	SUN	MON	TUE	WED	THU	FRI	SAT	SUN	MON	TUE	WED	THU	FRI	SAT	SUN
15	16	17	18	19	20	21	22	23	24	25	26	27	28	29	30



Rosie Singer, Dave Taylor, Rob Bunch, Trish Powell

Sculpture, Painting, Ceramics, Mixed Media

Zarephath Wines
424 Moorialup Rd, Porongurup
Ph: 9853 1152

Things of Stone and Wood. An eclectic collection of Ceramics, Sculpture and Mixed Media Paintings by local artists from Porongurup and Mt Barker. From Albany take Chester Pass Rd, travel for 40km, turn right into Takalarup Rd then after 2 km turn right into Moorialup Rd. Travel for 5 km on gravel Rd to winery.

17



11am-4pm Open days

SAT	SUN	MON	TUE	WED	THU	FRI	SAT	SUN	MON	TUE	WED	THU	FRI	SAT	SUN
15	16	C	C	C	C	21	22	23	C	C	C	C	28	29	30



Alison Daubney, Deb Bettoni, Pippa Prescott, Jeni Smith, Elke Paull-Keller, Kay Gwynne

Painting

Painted Tree Gallery | 1 Muirillup Rd, Northcliffe
Ph: 9776 7203

VISTAS - near and far, is by a group of local painters, inspired by our natural environment. It showcases the versatility of our individual perspective on the magnificent local landscape. Head west along Southwest Hwy, left into Middleton Rd, left onto Wheatley coast Rd, in the town centre turn left into Muirillup Rd. The gallery is in the visitors centre which is the first building on the left. There is a large car park outside.

18



9am-4pm Daily

SAT	SUN	MON	TUE	WED	THU	FRI	SAT	SUN	MON	TUE	WED	THU	FRI	SAT	SUN
15	16	17	18	19	20	21	22	23	24	25	26	27	28	29	30



Lyn Jolley, Tim Jolley, Sudasi Jolley

Sculpture, Painting, Metalwork, Jewellery, Mosaic

Lyn Jolley Studio Gallery | 372 Gardiner Rd, North Walpole
Ph: 0456 736 553

Nesting instinct. Stunning gallery. Incredible location. Celebrating our natural instinct to beautify our lives, homes and gardens. Large oils and intricate botanical and sea/landscape watercolours, handcrafted furniture, spoons, mosaic bird feeders, birdbaths, pots, tiles, upcycled metal sculptures, prints, cards and art supplies. From Walpole, follow North Walpole Rd for 14km. Turn left into Gardiner Rd, travel 4km. Venue is on the right and sign posted.

19



10am - 4pm Open days

SAT	SUN	MON	TUE	WED	THU	FRI	SAT	SUN	MON	TUE	WED	THU	FRI	SAT	SUN
15	16	C	C	19	20	21	22	23	C	C	26	27	28	29	30



Tania Porter

Sculpture, Glasswork

Petrichor Gallery
8 Nockolds St, Walpole
Ph: 0438 401 148

FLOAT. Taking inspiration from the sea, Tania Porter's solo exhibition plays with transparency and light where pieces "float" off the wall and above the surface, casting ethereal colour and shadow. Petrichor Gallery is situated on the main Street in Walpole.

20



10am-4pm Daily

SAT	SUN	MON	TUE	WED	THU	FRI	SAT	SUN	MON	TUE	WED	THU	FRI	SAT	SUN
15	16	17	18	19	20	21	22	23	24	25	26	27	28	29	30



Clive Kendrick, Jenny Kendrick

Sculpture, Painting, Drawing, Mixed Media, Turned & Embellished Woodwork, Watercolour, Ink Drawing

Petrichor Gallery | 8 Nockolds St, Walpole
Ph: 0438 401 148

Beneath the Bark is a culmination of work created by husband and wife team Clive and Jenny Kendrick. A range of turned pieces: platters, hollow forms, spheres, boxes and lamps and graphic styled art work all come together in celebration of both beautiful timber and the inspirational forest environment surrounding Walpole. Petrichor Gallery is situated on the main Street in Walpole.

21



10am-4pm Daily

SAT	SUN	MON	TUE	WED	THU	FRI	SAT	SUN	MON	TUE	WED	THU	FRI	SAT	SUN
15	16	17	18	19	20	21	22	23	24	25	26	27	28	29	30

See Artists at Work at the Following Venues and Times

- 13

Hill View Studio Carly LeCerf

On Saturday 15th September from 10.30am – 11.30 am please join Carly for a **demonstration and artist talk** at her studio, Hill View.

Carly will explain her process and give some background on the development of her current works. Carly will also be working in her studio during her open days and ready for a chat.
- 19

Lyn Jolley Studio

Sudasi will be making and **demonstrating mosaics** on Sunday 16th of September.

Tim will be available to talk **timbers and techniques** on Friday 22nd and Friday 29th September.

Lyn will be **painting in the studio** on September 15th, 16th, 20th, 21st, 22nd, 23rd, 27th, 28th, 29th and 30th
- 23

Marilyn Barrington Studio/Gallery

Marilyn will be painting at the Studio/Gallery every day during the trail.

She will give an **Artist Talk** at 2pm on Sunday 16th of September.
- 24

Valley of the Giants Tree Top Walk

Suzie will have works in progress to view, and will also be presenting **speed painting demonstrations** on Thursdays and Fridays at 1pm.
- 40

Karri Heights Alpaca Craft Gallery

Basic Knitting demonstrations Friday 21st & Friday 28th September 10-3pm

Spinning Yarn demonstrations Friday 21st & Friday 28th September 10-3pm

Crochet demonstration Saturday 15th & 22nd, Sunday 16th & 23rd September 10-3pm
- 44

Wonky Pot Pottery

Wonky Pot Pottery will have a **variety of demonstrations**, with Potters Vicki and David Read working each day of the Trail.

Jude will have her loom set up to **demonstrate her weaving technique**. We will be happy to answer your questions.
- 52

Museum of the Great Southern, Eclipse Building

Members of FIGS (Felters in the Great Southern) will demonstrate felt making techniques daily.
- 54

Museum of the Great Southern, Co-op Building

Kaye will be conducting **felting demonstrations** during the Trail, which will be run on the 24th, 26th and 28th of September all day.
- 82

Nazzy Fusion Art Glass Studio

Naomi will be **live** melting glass beads, working on current glass projects & be available to show you all **creative processes** during the Art Trail.

Demonstrations 10am every day of the Trail.
- 83

Albany Creative Peace Place

Rosemary will **demonstrating** the many uses of **AQUARELLES for drawing and painting** every open day between 2pm and 3pm.



Penny Bird, Harvey Heil
Mixed Media, Textiles

at sophie's place
26 Nockold's St, Walpole
Ph: 0447 577 057

22

HOME. Visual Artist, Penny Bird and Sculptor Harvey Heil collaborate to produce an exhibition of one off, beautifully designed items for the home. Focusing on function and décor, incorporating re-claimed and re-purposed material. Refreshments available instore at "the Pantry Pedlar Pop-Up Cafe." The venue is in the main St of Walpole on the left travelling from Denmark.



10am-3pm Daily

SAT	SUN	MON	TUE	WED	THU	FRI	SAT	SUN	MON	TUE	WED	THU	FRI	SAT	SUN
15	16	17	18	19	20	21	22	23	24	25	26	27	28	29	30



Marilyn Barrington
Sculpture, Painting, Drawing, Encaustic, Mixed Media

Marilyn Barrington Studio/Gallery | 80 Walpole St, Walpole | Ph: 0499 776 279

23

CREATIVE RESPONSE. Marilyn Barrington presents unique and original Works of Art revealing her creative response to working in Watercolour, Acrylic, Encaustic and Mixed Media. Works depicting the Dreamtime Stories and Birds in their environment. Marilyn will be painting at her studio each day during the Trail. Arriving in Walpole, turn off South West Hwy into Vista St, continue toward the inlet, turning right at Walpole St and continue to 80 Walpole St.



10.30am-3.30pm Daily

SAT	SUN	MON	TUE	WED	THU	FRI	SAT	SUN	MON	TUE	WED	THU	FRI	SAT	SUN
15	16	17	18	19	20	21	22	23	24	25	26	27	28	29	30

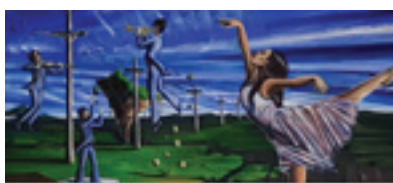

Christine Gregory, Suzie Horton
Painting, Photography, Drawing, Mixed Media, Textiles

Valley of the Giants Tree Top Walk | Valley of the Giants Rd, Tingledale | Ph: 0477 037 881

24

'From the Ground Up' is responding to the natural environment, flora and fauna surrounding the Tree Top Walk and the overall region. Suzie's dynamic style varies from surreal to illustrative, using painting and mixed media. Christine's photographic prints become both wearable and fine art pieces. Off South Coast Hwy, turn into Valley of the Giants Rd. Venue is at the Tree Top Walk, situated in the exhibition room.



10am-3pm Daily



SAT	SUN	MON	TUE	WED	THU	FRI	SAT	SUN	MON	TUE	WED	THU	FRI	SAT	SUN
15	16	17	C	C	20	21	22	23	24	C	C	27	28	29	30

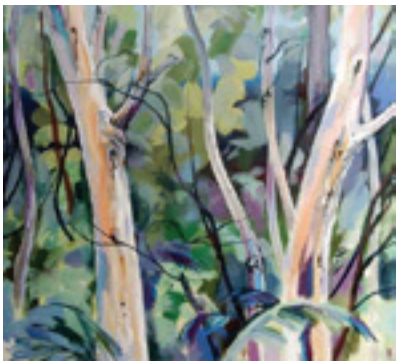

Robin Dale, Greg Hale, Anne Luscombe, Hedi Lelumees

Sculpture, Painting, Drawing, Greeting Cards

Dingo Flat Studio | 343 Dingo Flat Rd, Hazelvale
Ph: 9840 8862

'NATUREWORKS.' Painting, drawing, sculpture and cards. Robin Dale, Greg Hale, Hedi Lelumees and Anne Luscombe present a variety of fine art styles to celebrate their unique environment. From Albany on South West Highway to Bow Bridge Road House, turn right into Valley of the Giants Rd and travel 9km. Turn right into Dingo Flat Rd. Travel 3km and Dingo Flat Studio is on the left (see sign and flags.)

10am-4pm Daily



SAT	SUN	MON	TUE	WED	THU	FRI	SAT	SUN	MON	TUE	WED	THU	FRI	SAT	SUN
15	16	17	18	19	20	21	22	23	24	25	26	27	28	29	30

25



Melanie Allan, Noelene Berndt, Karen Harries, Nell Parker

Polymia Clay, Mixed Media, Photography, Jewellery

Inner Vision Studio | 24 McLeod Rd, Denmark
Ph: 0473 895 492

"MERAKI" - to do something with soul, creativity or love. To put something of yourself into your work. Four Denmark Artists show their unique range of jewellery, mixed media, visual art and photography. They share their passion for detail and colour, inspired by the beauty and magic of the local environment. Take South Coast Hwy West out of Denmark for 12km. Turn right onto McLeod Rd and travel 1km. The Studio is on the right.

10am-4pm Daily



SAT	SUN	MON	TUE	WED	THU	FRI	SAT	SUN	MON	TUE	WED	THU	FRI	SAT	SUN
15	16	17	18	19	20	21	22	23	24	25	26	27	28	29	30

28



Kent River Studio Artists

Sculpture, Painting, Photography, Drawing, Mixed Media, Textiles, Woodwork

Kent River Studio | 4310 South Coast Hwy, Kentdale
Ph: 0490 831 147

BLESSING THE ANIMALS - an exhibition celebrating Saint Francis of Assisi and the animals in our lives, culminating in a Franciscan Blessing of the Animals by Father Dom of Saint Mary's Denmark on the final day of the art trail at 1pm. Our venue is halfway between Denmark and Walpole, on the Denmark side of Kent River. It is a double story studio on the north side of the Highway.

11am-4pm Daily



SAT	SUN	MON	TUE	WED	THU	FRI	SAT	SUN	MON	TUE	WED	THU	FRI	SAT	SUN
15	16	17	18	19	20	21	22	23	24	25	26	27	28	29	30

26



Jenny Wilson, Sue Noakes

Sculpture, Ceramics, Mixed Media, Textiles

Chameleon Textiles
37 Ruhen Place, Denmark
Ph: 9848 2723

OCBIL-YODFEL. An interpretation of development through time with textiles and ceramics - where science meets art. From town take South Coast Hwy west for 2.5km. Turn right into Cussons Rd and take the second left into Ruhen Place.

10am-4pm Daily



SAT	SUN	MON	TUE	WED	THU	FRI	SAT	SUN	MON	TUE	WED	THU	FRI	SAT	SUN
15	16	17	18	19	20	21	22	23	24	25	26	27	28	29	30

29



Pat Sacio, Mimma Thompson, ZSDV Acrylics, Pat Northrop

Painting, Photography, Pottery

Pep's Art
16 Pit Rd, Denmark
Ph: 0412 669 400

PEP'S Art - A choice of medium with our exhibition featuring water colours and prints of Japanese Art. Photography capturing local bird life and the natural beauty of our Southwest flora. Pottery consisting of pots, jugs, vases and much more. New to our exhibition, abstract acrylics on canvas. From Denmark, take South Coast Highway for 22kms, turn left into Pit Road. The venue is the first driveway on the right.

10am-4pm Open days



SAT	SUN	MON	TUE	WED	THU	FRI	SAT	SUN	MON	TUE	WED	THU	FRI	SAT	SUN
15	16	17	C	C	20	21	22	23	24	C	C	27	28	29	30

27



Joyce Syme

Painting, Print Making

Home Display
4 Edwards St, Shadforth
Ph: 0431 663 451

"A Bird's View." This exhibition represents an eclectic mix of works including aerial landscapes with stitching to other unrelated sketches and prints. Recent works focus on the joy of childhood and the beach. From Denmark town take Mt Shadforth Road for 3km. Turn left into Peace Street, near Denmark Thrills. Edwards Street is the second on the right; and number 4 is also second on the right (rock retaining wall.)

10am-4pm Monday to Saturday
2pm-4pm Sunday



SAT	SUN	MON	TUE	WED	THU	FRI	SAT	SUN	MON	TUE	WED	THU	FRI	SAT	SUN
15	16	17	C	C	20	21	22	23	24	C	C	27	28	29	30

30

Membership of ArtsouthWA Inc. is open to all art and craft practitioners, galleries, art organisations and related businesses that are resident or located in the Great Southern region of Western Australia.

Membership enquiries should be directed to:

ArtsouthWA Inc.
P.O. Box 5924
Albany, W.A. 6332
or visit our website:
artsouthwa.com.au



June Smith

Paintings, Prints, Cards

'HORIZON' 4 Wishart Place, Denmark
Ph: 9848 3890

'ELEGANT, EXOTIC and HIGHLY DESIRABLE' Beautiful works to brighten your day and make the inner child smile. An eclectic mix of paintings, still life, landscapes, figures and florals along with a varied selection of cards and prints. From Denmark Town Centre, (LARGE IGA) take Mt Shadforth Rd for 1km. Turn right at Kearsley Rd, up the hill and right into Wishart Place. Venue is the first right.



10.30am-4.30pm Daily

SAT	SUN	MON	TUE	WED	THU	FRI	SAT	SUN	MON	TUE	WED	THU	FRI	SAT	SUN
15	16	17	18	19	20	21	22	23	24	25	26	27	28	29	30

31

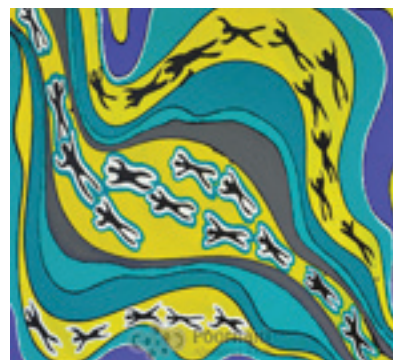

Joey Williams

Painting

Poornarti Aboriginal Art Gallery and Cultural Centre
14 Mitchell St, Denmark
Ph: 0415 840 216

Poornarti Aboriginal Art. Joey Williams, inspired by his Noongar culture and spirituality, creates bright and vivid symbolic works, depicting animals, Dreamtime stories and sacred ground. He also produces striking Carrolup Mission style landscape paintings. From South Coast Hwy, turn left onto Short St, destination is on corner of Short St and Mitchell St.



10am-4pm Daily

SAT	SUN	MON	TUE	WED	THU	FRI	SAT	SUN	MON	TUE	WED	THU	FRI	SAT	SUN
15	16	17	18	19	20	21	22	23	24	25	26	27	28	29	30

32



Robyn Lees, Helmie Van Melle, Nikki Green, Barb Thayne, Alison Kershaw, Gabrielle Gehlhaar, Leanne Fry, Melissa Boughey, Janine McCrum
Sculpture, Painting, Photography, Ceramics, Print Making, Drawing, Encaustic, Mixed Media, Textiles

The Butter Factory Studios | 10 Mount Shadforth Rd, Denmark | Ph: 0438 466 434

PERIPHERY. From interpretations of physical boundaries and surfaces to reflection on social and cultural contexts of marginalisation. Nine Butter Factory Artists will explore this theme in a variety of mediums. From the centre of Denmark town turn into Strickland St, then left into Shadforth Rd and the venue is 50m on the right.



10am-4pm Daily

SAT	SUN	MON	TUE	WED	THU	FRI	SAT	SUN	MON	TUE	WED	THU	FRI	SAT	SUN
15	16	17	18	19	20	21	22	23	24	25	26	27	28	29	30

33

ENTRIES FOR THE 2019 TRAIL



Verity Byth

Mixed Media, Textiles

Denmark CRC
2 Strickland St, Denmark
Ph: 0418 544 558

COATS FOR COURAGE. In this solo exhibition, Verity Byth uses women's coats to explore different aspects of our relationship to money. The coats are designed and constructed from remnant fashion fabrics, embellished to illustrate personal stories of financial courage and empowerment. From the intersection of South Coast Hwy and Strickland St, proceed downhill past IGA and through the roundabout.



10am-4pm Open days

SAT	SUN	MON	TUE	WED	THU	FRI	SAT	SUN	MON	TUE	WED	THU	FRI	SAT	SUN
15	16	17	C	C	20	21	22	23	24	C	C	27	28	29	30

34



Mill Art Group Inc

Painting, Photography, Ceramics, Print Making, Drawing, Encaustic, Mixed Media, Textiles, Jewellery

Community Resource Gallery
2 Strickland St, Denmark
Ph: 0478 214 192

Our new gallery continues to surprise and delight the community presenting exciting new works across a range of mediums encompassing all styles from abstract to graphic to tactile with new members adding to the variety. From the intersection of South Coast Hwy and Strickland St, proceed downhill past IGA and straight through the roundabout.



10am-4pm Daily

SAT	SUN	MON	TUE	WED	THU	FRI	SAT	SUN	MON	TUE	WED	THU	FRI	SAT	SUN
15	16	17	18	19	20	21	22	23	24	25	26	27	28	29	30

35



Seirah Woodward, Kerri Blades

Painting, Drawing

texture Denmark
19 South Coast Hwy, Denmark
Ph: 0478 844 001

With a background in Design and love of photography, Seirah's images often create the foundation for her abstract works in pen and ink... 'Passion, Self-Expression Therapy'... Kerri paints in vibrant colour with little anecdotes on life to sooth, uplift and raise a smile... Two artists with a common love of colour and nature... sure to 'Inspire.'



10am-4pm Monday to Friday
10am-3pm Saturday, 10am-2pm Sunday

SAT	SUN	MON	TUE	WED	THU	FRI	SAT	SUN	MON	TUE	WED	THU	FRI	SAT	SUN
15	16	17	18	19	20	21	22	23	24	25	26	27	28	29	30

www.artsouthwa.com.au

36

Dates for the 2019 Southern Art & Craft Trail

ArtsouthWA Inc. is the most vibrant art organisation's in the Amazing South Coast and we'd love for you to exhibit with us next year. The Art Trail is an initiative of ArtsouthWA Inc., an organisation formed to promote and market fine art and craft created by artists living and working in the Amazing South region of Western Australia.

The 2019 event will be run in September/October 2019

For more information contact the Trail Co-ordinator at: trail@artsouthwa.com.au www.artsouthwa.com.au

Entries close for 2019 in May

If you wish to receive the 2018 booklet in the mail please email trail@artsouthwa.com.au this will be a cost of \$7.50 per booklet.

ART & CRAFT TRAIL INSTAGRAM PRIZE

When out and about on the many trails in the Amazing South Coast, post your pics on Instagram with the hashtags

#arttrailwa #arttrailwa2018

And be in the running to win one of three double Adult entry passes to Albany's Historic Whaling Station valued at \$64 each. **HAPPY SNAPPING!**



COMPETITION ENDS SUNDAY 30TH OF SEPTEMBER 2018



Riverfront Gallery
 Painting, Ceramics, Drawing, Encaustic, Mixed Media, Glasswork, Textiles, Metalwork, Jewellery, Woodwork, Sculpture

Riverfront Gallery | 8A Hollings Rd, Denmark
 Ph: 0408 439 781

"SIMPLY THE BEST." An exciting collection of works from our creative and highly talented Great Southern artists. Beautiful new artworks including exquisite and delightful handmade giftware and a large range of artist's greeting cards. Something for everyone. From Albany immediately turn right after crossing the Denmark River bridge and the venue is 25 metres on the left. From Walpole, turn left just before the Denmark River bridge.

9.30am-4.30pm Daily



SAT	SUN	MON	TUE	WED	THU	FRI	SAT	SUN	MON	TUE	WED	THU	FRI	SAT	SUN
15	16	17	18	19	20	21	22	23	24	25	26	27	28	29	30



Dawn LaPuma
 Painting, Ceramics, Drawing, Mixed Media, Jewellery

Tea House Books
 8 Hollings Rd, Denmark
 Ph: 9826 5650

Serendipity. An eclectic selection of modern mosaic both large and small. Fluid pour acrylic painting pushed to new heights - Pastels that are fun and refreshing - Dawn's art is meant to please the eye and lift the spirit. Travelling from Albany travel over the Denmark Bridge and take the first right after the bridge into Hollings Rd. Venue is on the left next door to the Riverfront Gallery.

8am-5pm Tuesday to Friday
 9-4pm Saturday and 10am-2pm Sunday



SAT	SUN	MON	TUE	WED	THU	FRI	SAT	SUN	MON	TUE	WED	THU	FRI	SAT	SUN
15	16	17	18	19	20	21	22	23	24	25	26	27	28	29	30



CastAway & Witness - Ruth Halbert
 Textiles, Installation

The Sanctuary | South Coast Hwy, between Denmark TAFE & the town bridge | Ph: 0404 184 380

CastAway: an installation of paper vessels bearing Australia's arrival/origin stories. Witness: handwoven cloths stitched by participants in response to offshore detention of refugees. Weaving loom in action. Visitor participation warmly welcomed in all three projects. First left off South Coast Hwy after crossing the bridge eastwards, park near boatshed, walk east along trail for 300m. The Sanctuary is on the right. Alternatively, park in the TAFE carpark and walk east for 200m.

10am-3pm Open days



SAT	SUN	MON	TUE	WED	THU	FRI	SAT	SUN	MON	TUE	WED	THU	FRI	SAT	SUN
C	C	17	C	19	20	21	22	C	24	C	26	27	28	29	C

www.artsouthwa.com.au

37

It's supporting local arts & crafts But it's bigger than that

It's enriching our communities

Our branches invest their profits into our community, so just by banking with your local branch, you automatically become part of something bigger.

Drop into your nearest **Community Bank®** branch today and be part of something bigger.

- Albany** – Lockyer Avenue, phone 9842 1911
- Mount Barker** – Short Street, phone 9851 2633
- Cranbrook** – Gathorne Street, phone 9826 1777
- Tambellup** – Norrish Street, phone 9825 1333

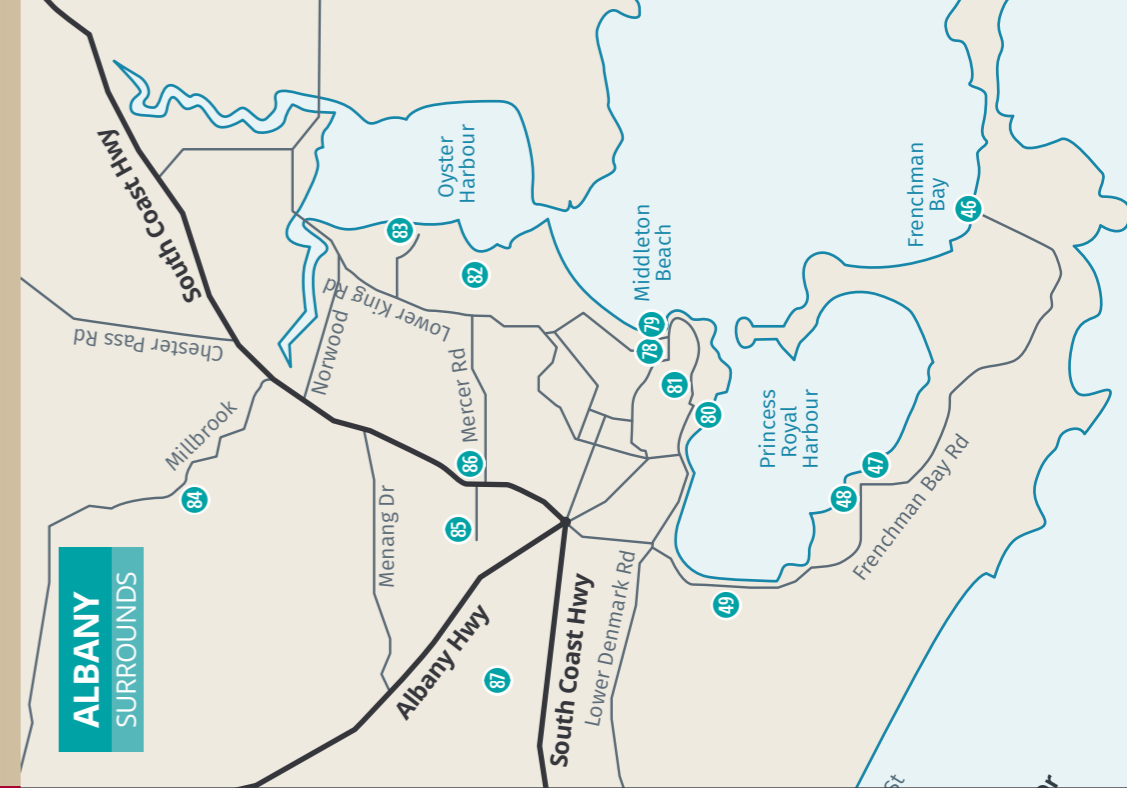

Bendigo Bank
 Bigger than a bank.

Albany, Mount Barker, Cranbrook & Tambellup **Community Bank®** branches

Bendigo and Adelaide Bank Limited, ABN 11 068 049 178 AFSL/Australian Credit Licence 237879. (A1201279-1201278) (06/18)

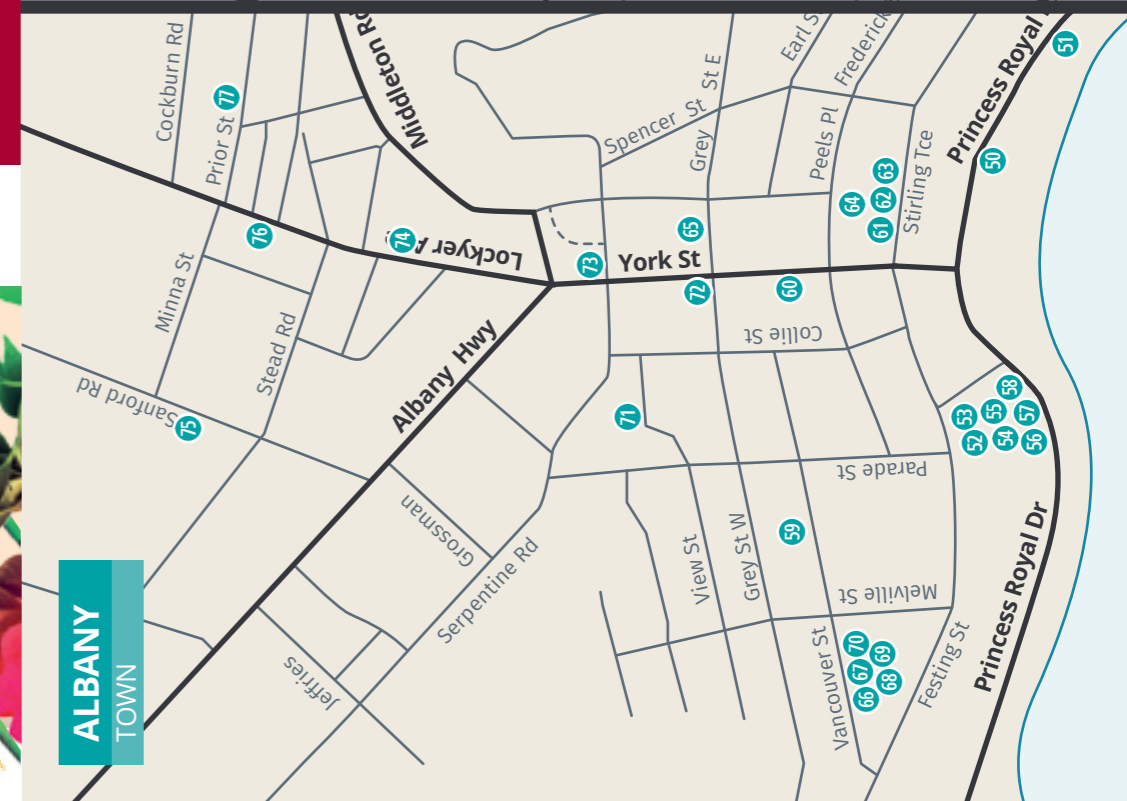

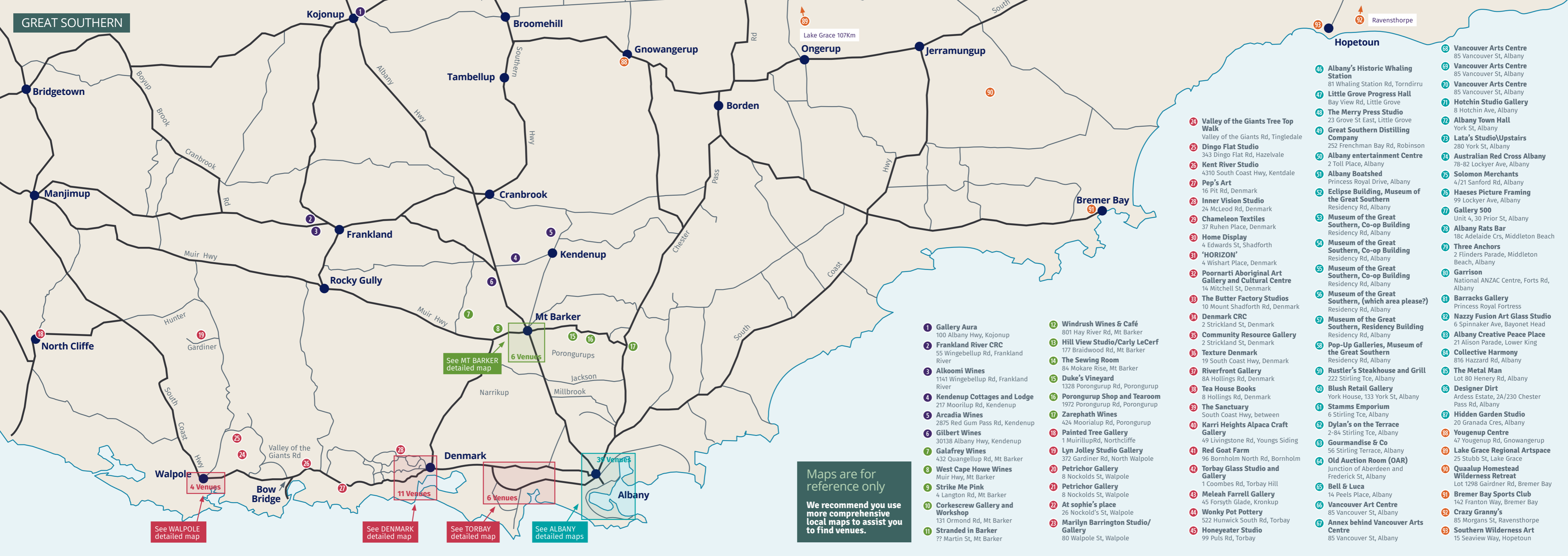
GREAT SOUTHERN

Bridgetown

Manjimup

North Cliffe

Walpole

Kojonup

Frankland

Bow Bridge

Tambellup

Cranbrook

Rocky Gully

6 Venues

11 Venues

Broomehill

Cranbrook

Mt Barker

6 Venues

Gnowangerup

Kendenup

6 Venues

Borden

Denmark

6 Venues

Ongerup

Kendenup

6 Venues

- 1 Gallery Aura
100 Albany Hwy, Kojonup
- 2 Frankland River CRC
55 Wingebellup Rd, Frankland River
- 3 Alkoomi Wines
1141 Wingebellup Rd, Frankland River
- 4 Kendenup Cottages and Lodge
217 Moorilup Rd, Kendenup
- 5 Arcadia Wines
2875 Red Gum Pass Rd, Kendenup
- 6 Gilbert Wines
30138 Albany Hwy, Kendenup
- 7 Galafrey Wines
432 Quangellup Rd, Mt Barker
- 8 West Cape Howe Wines
Muir Hwy, Mt Barker
- 9 Strike Me Pink
4 Langton Rd, Mt Barker
- 10 Corkscrew Gallery and Workshop
131 Ormond Rd, Mt Barker
- 11 Stranded in Barker
?? Martin St, Mt Barker

- 12 Windrush Wines & Café
801 Hay River Rd, Mt Barker
- 13 Hill View Studio/Carly LeCerf
177 Braidwood Rd, Mt Barker
- 14 The Sewing Room
84 Mokare Rise, Mt Barker
- 15 Duke's Vineyard
1328 Porongurup Rd, Porongurup
- 16 Porongurup Shop and Tearoom
1972 Porongurup Rd, Porongurup
- 17 Zarephath Wines
424 Moorialup Rd, Porongurup
- 18 Painted Tree Gallery
1 Muirillup Rd, Northcliffe
- 19 Lyn Jolley Studio Gallery
372 Gardiner Rd, North Walpole
- 20 Petrichor Gallery
8 Nockolds St, Walpole
- 21 Petrichor Gallery
8 Nockolds St, Walpole
- 22 At sophie's place
26 Nockold's St, Walpole
- 23 Marilyn Barrington Studio/Gallery
80 Walpole St, Walpole

- 24 Valley of the Giants Tree Top Walk
Valley of the Giants Rd, Tingledale
- 25 Dingo Flat Studio
343 Dingo Flat Rd, Hazelvale
- 26 Kent River Studio
4310 South Coast Hwy, Kentdale
- 27 Pep's Art
16 Pit Rd, Denmark
- 28 Inner Vision Studio
24 McLeod Rd, Denmark
- 29 Chameleon Textiles
37 Ruhen Place, Denmark
- 30 Home Display
4 Edwards St, Shadforth
- 31 'HORIZON'
4 Wishart Place, Denmark
- 32 Poornarti Aboriginal Art Gallery and Cultural Centre
14 Mitchell St, Denmark
- 33 The Butter Factory Studios
10 Mount Shadforth Rd, Denmark
- 34 Denmark CRC
2 Strickland St, Denmark
- 35 Community Resource Gallery
2 Strickland St, Denmark
- 36 Texture Denmark
19 South Coast Hwy, Denmark
- 37 Riverfront Gallery
8A Hollings Rd, Denmark
- 38 Tea House Books
8 Hollings Rd, Denmark
- 39 The Sanctuary
South Coast Hwy, between
- 40 Karri Heights Alpaca Craft Gallery
49 Livingstone Rd, Youngs Siding
- 41 Red Goat Farm
96 Bornholm North Rd, Bornholm
- 42 Torbay Glass Studio and Gallery
1 Coombes Rd, Torbay Hill
- 43 Meleah Farrell Gallery
45 Forsyth Glade, Kronkup
- 44 Wonky Pot Pottery
522 Hunwick South Rd, Torbay
- 45 Honeyeater Studio
99 Puls Rd, Torbay

- 46 Albany's Historic Whaling Station
81 Whaling Station Rd, Torndirru
- 47 Little Grove Progress Hall
Bay View Rd, Little Grove
- 48 The Merry Press Studio
23 Grove St East, Little Grove
- 49 Great Southern Distilling Company
252 Frenchman Bay Rd, Robinson
- 50 Albany entertainment Centre
2 Toll Place, Albany
- 51 Albany Boatshed
Princess Royal Drive, Albany
- 52 Eclipse Building, Museum of the Great Southern
Residency Rd, Albany
- 53 Museum of the Great Southern, Co-op Building
Residency Rd, Albany
- 54 Museum of the Great Southern, Co-op Building
Residency Rd, Albany
- 55 Museum of the Great Southern, Co-op Building
Residency Rd, Albany
- 56 Museum of the Great Southern, (which area please?)
Residency Rd, Albany
- 57 Museum of the Great Southern, Residency Building
Residency Rd, Albany
- 58 Pop-Up Galleries, Museum of the Great Southern
Residency Rd, Albany
- 59 Rustler's Steakhouse and Grill
222 Stirling Tce, Albany
- 60 Blush Retail Gallery
York House, 133 York St, Albany
- 61 Stamms Emporium
6 Stirling Tce, Albany
- 62 Dylan's on the Terrace
2-84 Stirling Tce, Albany
- 63 Gourmandise & Co
56 Stirling Terrace, Albany
- 64 Old Auction Room (OAR)
Junction of Aberdeen and Frederick St, Albany
- 65 Bell & Luca
14 Peels Place, Albany
- 66 Vancouver Art Centre
85 Vancouver St, Albany
- 67 Annex behind Vancouver Arts Centre
85 Vancouver St, Albany

- 68 Vancouver Arts Centre
85 Vancouver St, Albany
- 69 Vancouver Arts Centre
85 Vancouver St, Albany
- 70 Vancouver Arts Centre
85 Vancouver St, Albany
- 71 Hotchin Studio Gallery
8 Hotchin Ave, Albany
- 72 Albany Town Hall
York St, Albany
- 73 Lata's Studio/Upstairs
280 York St, Albany
- 74 Australian Red Cross Albany
78-82 Lockyer Ave, Albany
- 75 Solomon Merchants
4/21 Sanford Rd, Albany
- 76 Haeses Picture Framing
99 Lockyer Ave, Albany
- 77 Gallery 500
Unit 4, 30 Prior St, Albany
- 78 Albany Rats Bar
18c Adelaide Crs, Middleton Beach
- 79 Three Anchors
2 Flinders Parade, Middleton Beach, Albany
- 80 Garrison
National ANZAC Centre, Forts Rd, Albany
- 81 Barracks Gallery
Princess Royal Fortress
- 82 Nazyzy Fusion Art Glass Studio
6 Spinnaker Ave, Bayonet Head
- 83 Albany Creative Peace Place
21 Alison Parade, Lower King
- 84 Collective Harmony
816 Hazzard Rd, Albany
- 85 The Metal Man
Lot 80 Henery Rd, Albany
- 86 Designer Dirt
Ardess Estate, 2A/230 Chester Pass Rd, Albany
- 87 Hidden Garden Studio
20 Granada Cres, Albany
- 88 Yougenup Centre
47 Yougenup Rd, Gnowangerup
- 89 Lake Grace Regional Artspace
25 Stubb St, Lake Grace
- 90 Quaalup Homestead Wilderness Retreat
Lot 1298 Gairdner Rd, Bremer Bay
- 91 Bremer Bay Sports Club
142 Franton Way, Bremer Bay
- 92 Crazy Granny's
85 Morgans St, Ravensthorpe
- 93 Southern Wilderness Art
15 Seaview Way, Hopetoun

Maps are for reference only
We recommend you use more comprehensive local maps to assist you to find venues.

See WALPOLE detailed map

See DENMARK detailed map

See TORBAY detailed map

See ALBANY detailed maps

See MT BARKER detailed map

DENMARK



WALPOLE

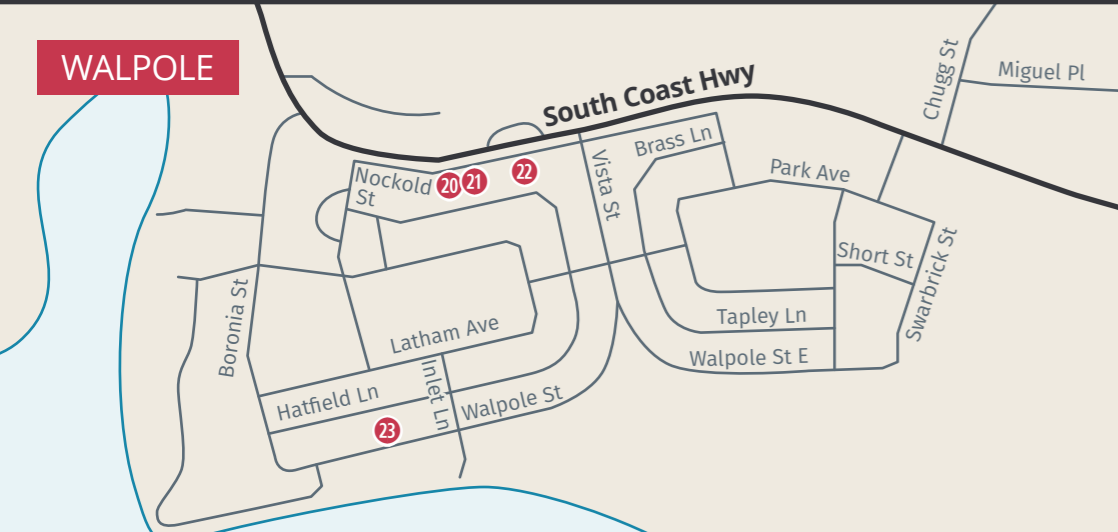

TORBAY



MT BARKER

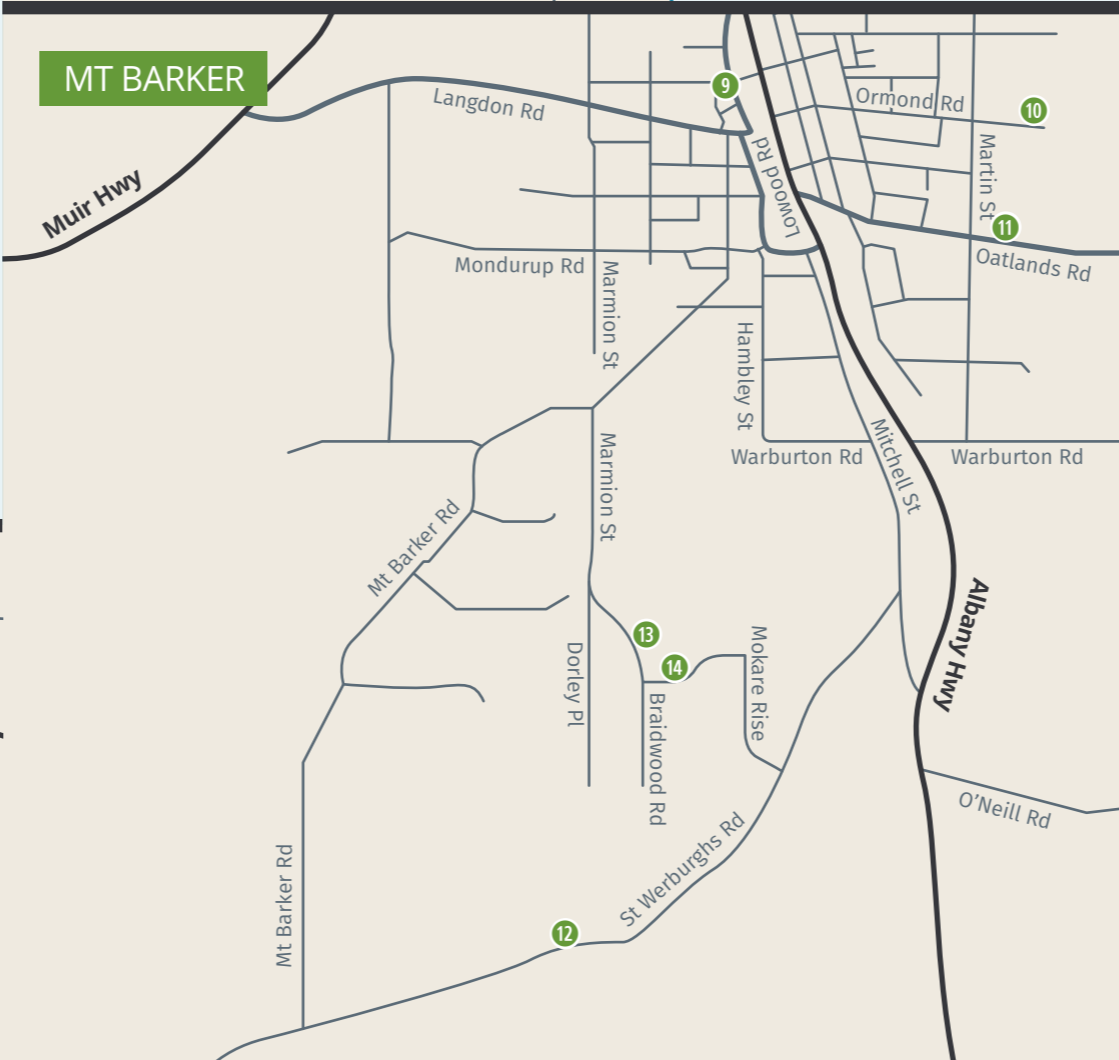

Lorraine Naylor, Karl James, Maureen James, Janine Mader
Textiles

Karri Heights Alpaca Craft Gallery
49 Livingstone Rd, Youngs Siding
Ph: 0438 412 691

Exquisite Handspun handmade yarn and garments scarves and mittens from alpaca, angora and lamb fibres blended with silk cotton or linen by local talented knitters and spinners gallery set amongst old antique machinery display. From Torbay on Lower Denmark Rd, opposite Young Siding town site turn right into Stanley R. After 1km turn right into Livingston Rd, at the top of the hill, left into Karri Heights Estate. Please do not use your GPS it will lead you in the wrong direction!
10am-3pm Open days



SAT	SUN	MON	TUE	WED	THU	FRI	SAT	SUN	MON	TUE	WED	THU	FRI	SAT	SUN
15	16	C	C	C	C	21	22	23	C	C	C	C	28	29	30

40



Sonja Beattie, Torbay Craft Group, Taysha Barrett
Painting, Photography, Ceramics, Textiles, Craft

Red Goat Farm
96 Bornholm North Rd, Bornholm
Ph: 0408 935 405

Red Goat Farm is pleased to present a diverse range of local art and craft including soaps, painting, photography, textiles and ceramics situated amongst picturesque Karri trees and rolling green hills of our working goat dairy. Travelling east from Denmark along Lower Denmark Rd, turn left at Bornholm North Rd and in 960m Red Goat Farm is on your right.



10am - 3pm Open days

SAT	SUN	MON	TUE	WED	THU	FRI	SAT	SUN	MON	TUE	WED	THU	FRI	SAT	SUN
15	16	C	C	C	C	21	22	23	C	C	C	C	28	29	30

41



Mark Hewson, Paris-donele Johansen, Naomi Ebert
Sculpture, Glasswork, Jewellery

Torbay Glass Studio and Gallery
1 Coombes Rd, Torbay Hill
Ph: 9845 1130

AQUA. An interpretation of the physical, psychological and emotional connection to life's essence, water. VALOROUS (Jewellery) an expression of an individual's personality and unique style. Follow Lower Denmark Rd and follow for 4.5 km, turn right into Coombes Rd for 1.6 km. Venue is on the tight.



10am-4pm Daily

SAT	SUN	MON	TUE	WED	THU	FRI	SAT	SUN	MON	TUE	WED	THU	FRI	SAT	SUN
15	16	17	18	19	20	21	22	23	24	25	26	27	28	29	30

42



BEAUTIFUL WINES
 DELICIOUS GOURMET LUNCH
 BARISTA COFFEE & TEA
 HOMEMADE CAKES
 DELIGHTFUL VIEWS
 FUNCTIONS, WEDDINGS, EVENTS VENUE

801 HAY RIVER RD, MOUNT BARKER 9851 1353 • 0400 894 353
 Fri – Sun & Public Holidays 10.00am – 4.00pm • Fri Night 6.00pm – 8.30pm



Meleah Farrell
 Photography

43

Meleah Farrell Gallery
 45 Forsyth Glade, Kronkup
 Ph: 0415 666 767

'BOTANICAL' Challenge your perspective of photography in Meleah's newest exhibition of images - 'Botanical.' See how her unique, unconventional photographic style, reveals the complexity and beauty of nature's myriad of forms. From Albany travel on Lower Denmark Rd for 24km, turn left into Hortin Rd, right at the T section and left into Forsyth Glade. The venue is at the end of the St.



10am - 4pm Open days

SAT	SUN	MON	TUE	WED	THU	FRI	SAT	SUN	MON	TUE	WED	THU	FRI	SAT	SUN
15	16	C	C	19	20	21	22	23	C	C	26	27	28	29	30



Vicki Read, David Read, Elizabeth Gendall
 Ceramics, Textiles

44

Wonky Pot Pottery
 522 Hunwick South Rd, Torbay
 Ph: 0419 191 722

seh cho (Japanese for growth) Drawing on the Japanese Influence for Raku and Functional Ceramics. Inspired by this summers bushfire and the regeneration of the bush around us. With i.love.milly.mu's cross stitch & amigurumi creations drawn from the imagination. From Frenchmans Bay Rd take Lower Denmark Rd for 19km, turn right into Hunwick South Rd for 1km, turn left at Torbay Hall sign, venue is immediately on the right.



10am-4pm Open days

SAT	SUN	MON	TUE	WED	THU	FRI	SAT	SUN	MON	TUE	WED	THU	FRI	SAT	SUN
15	16	17	C	C	20	21	22	23	24	C	C	27	28	29	30

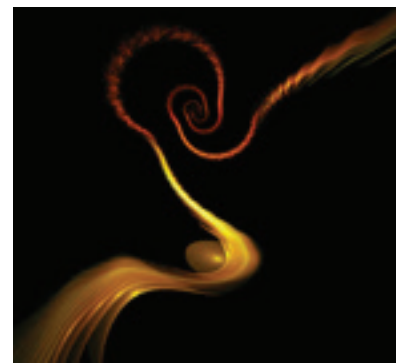

Jodie Watkins, Kaye Embleton, Berylee Lay
 Photography, Print Making, Textiles, Jewellery, Woodwork

45

Honeyeater Studio | 99 Puls Rd, Torbay
 Ph: 0427 423 973

Nesting has many implications - the abundance of nesting creatures, the calm, peace and contentment. Three local artists display a diversity of art including fractal imagery, photography, printmaking, textiles, jewellery and fine wood craft. From Albany, take Lower Denmark Rd for 23km. Turn onto Hunwick S Rd, then take Newbold Rd (gravel). Right into Puls and the first driveway on the right is the venue.

10am-4pm Daily



SAT	SUN	MON	TUE	WED	THU	FRI	SAT	SUN	MON	TUE	WED	THU	FRI	SAT	SUN
15	16	C	C	19	20	21	22	23	24	C	26	27	28	29	30



Caitlin Goldsmith, Arlo Goldsmith
 Painting, Photography, Mixed Media

46

Albany's Historic Whaling Station
 81 Whaling Station Rd, Torndirrup
 Ph: 9844 4021

Life in the Great Southern. Photographs, paintings and mixed media representations of our observations and experiences of life in the Great Southern Region of Western Australia. From the bottom of York St, turn right into Princess Royal Drive and travel 2km, turn left into Frenchman Bay Rd. Travel 18km to the end of the Rd and turn right into Whaling Station Rd.



9am-5pm Daily

SAT	SUN	MON	TUE	WED	THU	FRI	SAT	SUN	MON	TUE	WED	THU	FRI	SAT	SUN
15	16	17	18	19	20	21	22	23	24	25	26	27	28	29	30



Little Grove Art Group
 Painting, Photography, Ceramics, Drawing, Mixed Media, Cards

47

Little Grove Progress Hall
 Bay View Rd, Little Grove
 Ph: 0400 591 916

Colour Ways. This group of artists have worked in a variety of styles and subjects, real and imagined, to create a new colourful collection. Travel south down York St to the harbour. Turn right onto Princess Royal Drive. Turn left onto Frenchmans Bay Rd. Travel 4.4km, turn left onto Bay View rd. The venue is 400m on the right.



10am-3.30pm Open days

SAT	SUN	MON	TUE	WED	THU	FRI	SAT	SUN	MON	TUE	WED	THU	FRI	SAT	SUN
C	C	C	C	C	C	C	22	23	24	25	26	27	28	29	30



Merry Robertson

Print Making, Drawing, Mixed Media, Textiles

48

The Merry Press Studio
23 Grove St East, Little Grove
Ph: 0414 703 433

Visit the Merry Press Studio to see printmaking in action. View a wide range of linocut prints and collagraphs, many with 'nature' themes. Choose from framed and unframed originals, cards, delightful gift boxes and more. Travelling from Albany, follow Frenchman Bay Rd to Little Grove, past the service station, turn left into Spring St, left at end of the Rd into Grove St East, turn into driveway on right at 23. Enter the courtyard, parking at top of driveway.

10am-4.30pm Open days



SAT	SUN	MON	TUE	WED	THU	FRI	SAT	SUN	MON	TUE	WED	THU	FRI	SAT	SUN
C	C	17	18	19	20	21	22	23	24	25	26	27	28	29	30



Albany Natural Trailriders

Sculpture, Painting, Photography, Drawing, encaustic, Mixed Media, Textiles, Jewellery

49

Great Southern Distilling Company
252 Frenchman Bay Rd, Robinson
Ph: 9842 5363

An exhibition to celebrate our relationship with our horses. These magnificent creatures carry us to where we dream... Travel south down York St, turn right onto Princess Royal Drive then left onto Frenchman Bay Rd, travel for 2.6km, venue is on the right.

10am-5pm Daily



SAT	SUN	MON	TUE	WED	THU	FRI	SAT	SUN	MON	TUE	WED	THU	FRI	SAT	SUN
15	16	17	18	19	20	21	22	23	24	25	26	27	28	29	30



Make a Scene Artist Collective Inc.

Sculpture, Painting, Photography, Ceramics, Print Making, Drawing, Encaustic, Mixed Media, Glasswork, Textiles, Jewellery, Woodwork

50

Albany Entertainment Centre
2 Toll Place, Albany | Ph: 0400 441 235

Around The Corner. A wonderfully presented exhibition inspired by the unique geometric design of the Albany Entertainment Centre. Featuring a mini trail within the trail... Make a Scene members will collectively be showcasing the finest creative art and design talent from the region. Located on the Albany harbour foreshore, travel down York St, at the end turn left onto Princess Royal Dr, turn right into Toll Place and the venue is on the right.

10am-3pm Open days



SAT	SUN	MON	TUE	WED	THU	FRI	SAT	SUN	MON	TUE	WED	THU	FRI	SAT	SUN
15	16	C	18	19	20	21	22	23	C	25	26	27	28	29	30

www.artsouthwa.com.au



Adventures in Wood

Sculpture, Painting, Metalwork, Jewellery, Woodwork

51

Albany Boatshed
Princess Royal Drive, Albany
Ph: 0423 747 038

A wonderful exhibition of bush furniture, fine furniture, wall hangings, coffee tables, handmade knives, boxes and a variety of other fine and crafted wood, made from local timbers. Travel down York St to the harbour. Turn left into Princess Royal Drive and continue towards the port. The venue is the 2nd large building on your right.

9am-4.30pm Daily



SAT	SUN	MON	TUE	WED	THU	FRI	SAT	SUN	MON	TUE	WED	THU	FRI	SAT	SUN
15	16	17	18	19	20	21	22	23	24	25	26	27	28	29	30



Felters in the Great Southern (FIGS)

Textiles

52

Eclipse Building, Museum of the Great Southern
Residency Rd, Albany
Ph: 0419 047 291

The Feeling of Felt. Journey along our welcome wall of creative felted discs; the part proceeds going to an Albany charity. Be led upstairs to an exhibition showcasing contemporary felt with sculptural, functional and fashion works by felt makers in the Great Southern. Travel south on York St towards the harbour, then right at the last roundabout. Turn left at Residency Rd and the venue is on the right immediately over the railway line.

10am-4pm Daily



SAT	SUN	MON	TUE	WED	THU	FRI	SAT	SUN	MON	TUE	WED	THU	FRI	SAT	SUN
15	16	17	18	19	20	21	22	23	24	25	26	27	28	29	30



Icky Finks, Rear of 280 York Street, Albany

OPEN 7 DAYS



www.artsouthwa.com.au

ART & CRAFT TRAIL SURVEY PRIZE

7 Cosy Corner Beach Apartment

We are so excited to share with you our amazing prize donated by Barbara & Richard Keeler.

This prize is two nights' accommodation for two people at 7 Cosy Corner Beach Apartment*

All you need to do is type this link into your browser: surveyMonkey.com/r/2018SACT and you will be taken to our online survey. Fill out your details and answer the questions to be in the running for the above prize. GOODLUCK!

*conditions apply

Fill in our survey online
You could win 2 nights accommodation for 2 people*



<http://www.cosycornerapartment.com.au>

Call Barbara on 0438 675 174



Annette Grant
Jewellery

Museum of the Great Southern, Co-op Building
Residency Rd, Albany
Ph: 0400 215 196

"All That Glitters is Not..." A selection of intricately woven off-loom beaded jewellery focusing on colour, texture and pattern. The display will include neck pieces, bracelets and earrings, as well as those favourite Christmas Tree ornaments. Travel south on York St towards the harbour, then right at the last roundabout. Turn left at Residency Rd and the venue is on the right immediately over the railway line.



10am-4pm Daily

SAT	SUN	MON	TUE	WED	THU	FRI	SAT	SUN	MON	TUE	WED	THU	FRI	SAT	SUN
15	16	17	18	19	20	21	22	23	24	25	26	27	28	29	30

53



Kaye Louwen, Claudia Hart
Glasswork, Textiles

Museum of the Great Southern, Co-op Building
Residency Rd, Albany | Ph: 0400 215 196

LAYERED AND INFUSED - TEXTILES AND GLASS - Glass artist Claudia Hart joins felt-maker and textile artist Kaye Louwen to exhibit in contrasting media. Their display shows the results of cutting, grinding, shaping, stitching, draping, firing, weaving, working with colour and having lots of fun. Travel south on York St towards the harbour, then right at the last roundabout. Turn left at Residency Rd and the venue is on the right immediately over the railway line.



10am-4pm Daily

SAT	SUN	MON	TUE	WED	THU	FRI	SAT	SUN	MON	TUE	WED	THU	FRI	SAT	SUN
15	16	17	18	19	20	21	22	23	24	25	26	27	28	29	30

54



Maxine Holman
Painting

Museum of the Great Southern, Co-op Building
Residency Rd, Albany
Ph: 0400 215 196

Feathers, Fur and Flora - Natures creations in fine detail. A love of the bush shines through every water colour painting. Maxine will be working on site every open day. Travel south on York St towards the harbour, then right at the last roundabout. Turn left at Residency Rd and the venue is on the right immediately over the railway line.



10am-4pm Daily

SAT	SUN	MON	TUE	WED	THU	FRI	SAT	SUN	MON	TUE	WED	THU	FRI	SAT	SUN
15	16	17	18	19	20	21	22	23	24	25	26	27	28	29	30

55



Alf Thompson

Woodwork

56

Museum of the Great Southern
Residency Rd, Albany
Ph: 0407 049 365

"Bowls, Boxes and Boards." An exhibition of beautiful hand carved bowls, platters, rustic cheese boards with matching knives and unusual small tables. Travel south on York St towards the harbour, then right at the last roundabout. Turn left at Residency Rd and the venue is on the right immediately over the railway line.



10am-4.30pm Daily

SAT	SUN	MON	TUE	WED	THU	FRI	SAT	SUN	MON	TUE	WED	THU	FRI	SAT	SUN
15	16	17	18	19	20	21	22	23	24	25	26	27	28	29	30



Joanne Francis, Alisha Chanel

Basketry, Painting

57

Museum of the Great Southern, Residency Building
Residency Rd, Albany
Ph: 0419 903 016

Woven Impressions. Painted images and basketry creations intertwined with the landscape. Foliage is central to these creations and paintings. These artists find no better place than the open landscape (often near water or in the garden) Travel south on York St towards the harbour, then right at the last roundabout. Turn left at Residency Rd and the venue is on the right immediately over the railway line.



10am-4pm Daily

SAT	SUN	MON	TUE	WED	THU	FRI	SAT	SUN	MON	TUE	WED	THU	FRI	SAT	SUN
15	16	17	18	19	20	21	22	23	24	25	26	27	28	29	30



Zoe Butler, Ros Jenke, Julia Fletcher, Andy Dolphin, Mary Young

Painting, Drawing, Sketchbooks

58

Pop-Up Galleries, Museum of the Great Southern
Residency Rd, Albany
Ph: 0413 255 567

Outdoor Inspirations. Albany's diverse landscapes, seascapes and buildings feature in the paintings by five Plein Air artists who were drawn together through their love of outdoor painting in various mediums. See the artists at work at times through the exhibition. Travel south on York St towards the harbour, then right at the last roundabout. Turn left at Residency Rd and the venue is on the right immediately over the railway line.



10am-4pm Daily

SAT	SUN	MON	TUE	WED	THU	FRI	SAT	SUN	MON	TUE	WED	THU	FRI	SAT	SUN
15	16	17	18	19	20	21	22	23	24	25	26	27	28	29	30

www.artsouthwa.com.au



Marjan Bakhtianikrish, Ron Baker

Painting, Drawing

59

Rustler's Steakhouse and Grill
222 Stirling Tce, Albany | Ph: 9842 2454

A Classic Point of View. Classical realist artists, trained in Florence Italy, displaying recent drawings and paintings of still life portrait and landscape. The artists practice traditional oil painting techniques and draw in various media from graphite to pen and ink. From York St travelling towards the harbour, turn right into Stirling Terrace, the venue is on the right, past the Police Station and across the Rd from the Museum of the Great Southern.



From 12 noon Daily

SAT	SUN	MON	TUE	WED	THU	FRI	SAT	SUN	MON	TUE	WED	THU	FRI	SAT	SUN
15	16	17	18	19	20	21	22	23	24	25	26	27	28	29	30



Angie Fryer-Smith, Anna Anderson, Susan Price

Painting, Drawing, Mixed Media

60

Blush Retail Gallery
York House, 133 York St, Albany
Ph: 0421 902 591

BLUSH. A handpicked collection of creative and dynamic new works showcased in a beautiful historic building. From the top of York Street travel south towards the harbour. Just past the second roundabout on Peels Place, travel through the round a bout and the venue is on the right next to the Woodwork Gallery.



10am-5pm Daily

SAT	SUN	MON	TUE	WED	THU	FRI	SAT	SUN	MON	TUE	WED	THU	FRI	SAT	SUN
15	16	17	18	19	20	21	22	23	24	25	26	27	28	29	30



Nat Rad

Painting

61

Stamms Emporium
86 Stirling Tce, Albany
Ph: 0438 565 398

Homecoming. There is a maple tree at the end of my garden. Watching it change through the seasons while exploring the idea of returning home has inspired a series of oil paintings. Suitably they have found a home for display at Stamms Emporium. From the southern end of York St travel into Stirling Terrace. Stamms Emporium is located on the left, next to Dylan's.



9.30am-5pm Mon-Fri, 9am-4pm Sat, 10-am-4pm Sun
9am- 4pm Monday Public Holiday 25/9

SAT	SUN	MON	TUE	WED	THU	FRI	SAT	SUN	MON	TUE	WED	THU	FRI	SAT	SUN
15	16	17	18	19	20	21	22	23	24	25	26	27	28	29	30

www.artsouthwa.com.au



Liane Shavian
Painting

62

Dylan's on the Terrace
82-84 Stirling Tce, Albany
Ph: 0422 480 816

PANDAMONIUM. A fun collection of roly-poly pandas created especially for kid-friendly Dylan's by popular Albany artist Liane Shavian, who specialises in affordable original art. To see more work from Liane please head over to www.art-bop.com. From Albany CBD travel down York St towards the harbour. Turn left onto Stirling Terrace. The venue is the first café on the left.



7am-9pm Tuesday to Saturday
8am-4pm Sunday

SAT	SUN	MON	TUE	WED	THU	FRI	SAT	SUN	MON	TUE	WED	THU	FRI	SAT	SUN
15	16	C	18	19	20	21	22	23	C	25	26	27	28	29	30



Barbara Keeler
Painting

63

Gourmandise & Co
56 Stirling Terrace, Albany
Ph: 9847 4005

In My Garden. Oil paintings inspired by the many diverse visitors to my garden during the past year. Cards will also be available. Travel down York Street towards the harbour. Take a left at the last roundabout onto Stirling Terrace, travel approximately 200m and the venue is on the left next to Six Degrees.



7.30am-2.30pm Open days

SAT	SUN	MON	TUE	WED	THU	FRI	SAT	SUN	MON	TUE	WED	THU	FRI	SAT	SUN
15	C	17	18	19	20	21	22	C	24	25	26	27	28	29	C



Jill O'Meehan
Sculpture Installation

64

Old Auction Room (OAR)
Junction of Aberdeen and Frederick St, Albany
Ph: 0427 279 247

MEMENTO MORI - An installation of Sculptural Artworks relating to Memento More and Vanitas. These pieces are designed to sit comfortably within the warehouse space and it's eclectic contents. Travel into town on Albany Highway from the big round about. Turn left on to Sanford Rd. Solomon's is on the left opposite the Sanford Rd Post Office.



10am-4pm Mon Tue Thur Fri, 9am-1pm Wed
10am-4pm Sat, 10am-2pm Sun

SAT	SUN	MON	TUE	WED	THU	FRI	SAT	SUN	MON	TUE	WED	THU	FRI	SAT	SUN
15	16	17	18	19	20	21	22	23	24	25	26	27	28	29	30

www.artsouthwa.com.au



Venue #86



landscape supplies



outdoor art + workshops



gifts + garden

2A/230 Chester Pass Road, Albany
designerdirtwa.com.au





Phoebe Duff
Print Making, Drawing

65

Bell & Luca
14 Peels Place, Albany
Ph: 9841 7406

DRAWN. Drawn is an exhibition of drawings by artist Phoebe Duff. Enjoying the humble qualities of working with pen and ink, her botanical and figurative illustrations aspire for an elegant and timeless aesthetic. A selection of framed and unframed pieces are available, including prints. Drive south down York St toward the harbour. Turn left onto Peels Place. Venue is number 14 on your left after Toyworld.



9.30am-5.30pm Monday to Friday
9am-2pm Saturday

SAT	SUN	MON	TUE	WED	THU	FRI	SAT	SUN	MON	TUE	WED	THU	FRI	SAT	SUN
15	C	17	18	19	20	21	22	C	24	25	26	27	28	29	C



Albany Botanical Art Group (Inc.)
Painting, Drawing, Scratchboard

66

Vancouver Arts Centre
85 Vancouver St, Albany
Ph: 0478 616 137

“Albany Botanical Art Group” Individual works are varied but reflect challenges to show diversity in our environment. Travelling on York St, turn right into Grey St West, turn left into Melville St, then right into Vancouver St. The venue is on the left.



10am-4pm Daily

SAT	SUN	MON	TUE	WED	THU	FRI	SAT	SUN	MON	TUE	WED	THU	FRI	SAT	SUN
15	16	17	18	19	20	21	22	23	24	25	26	27	28	29	30



Albany Pottery Group
Ceramics

67

Albany Pottery Group Studio | Annex behind
Vancouver Arts Centre - 85 Vancouver St, Albany
Ph: 0417 921 722

40 YEARS OF CLAY. The exhibition showcases a wide variety of members' works comprising of wheel thrown and hand built functional pieces plus sculptural and decorative work. 2018 proudly celebrates the club's 40th anniversary year. To find us proceed along Vancouver Street to the Vancouver Arts Centre. The Albany Pottery Group is located in the Annex adjacent the rear carpark.



10am-3.30pm Daily

SAT	SUN	MON	TUE	WED	THU	FRI	SAT	SUN	MON	TUE	WED	THU	FRI	SAT	SUN
15	16	17	18	19	20	21	22	23	24	25	26	27	28	29	30



Terri Pikora
Painting, Mixed Media

68

Vancouver Arts Centre
85 Vancouver St, Albany
Ph: 0419 983 985

Departure and Movement. A collection of oil and mixed media paintings on paper and board. These new works reflect a departure from her usual medium while the spontaneity and movement of markmaking and layering that are familiar, are retained. Proceed south on York St, turn right at the Town Hall into Grey St West, left at Mills St then right into Vancouver St. The Vancouver Art Centre is on the left.



9am-4pm Monday to Friday
10am-3pm Saturday and Sunday

SAT	SUN	MON	TUE	WED	THU	FRI	SAT	SUN	MON	TUE	WED	THU	FRI	SAT	SUN
15	16	17	18	19	20	21	22	23	24	25	26	27	28	29	30



Albany Weavers
Weaving

69

Vancouver Arts Centre
85 Vancouver St, Albany
Ph: 0408 804 244

Visitors can see weavers in action and will be able to purchase from a collection of hand-woven items. From the top of York St turn right at first roundabout into Grey Street West, left into Collie St, right into Vancouver St, venue is 200m on the left.



10am-3pm Open days

SAT	SUN	MON	TUE	WED	THU	FRI	SAT	SUN	MON	TUE	WED	THU	FRI	SAT	SUN
15	16	17	18	C	C	C	22	23	24	25	C	C	C	29	30



Chelsea Hopkins-Allan
Painting, Drawing

70

Vancouver Arts Centre, 85 Vancouver St, Albany
Ph: 0430 121 255

Explore the incredible variety and bizarre startling beauty of rare, unusual moth species. Pieces range from smaller scale delicate, intricate creatures to extremely large and detailed illustrations in action. This solo exhibition from last year's winner of the Southern Art Award guarantees you will never see anything like the same light again. Proceed south on York St, turn right at the Town Hall into Grey St West, left at Mills St then right into Vancouver St. The Vancouver Art Centre is on the left.



10am-4pm Daily

SAT	SUN	MON	TUE	WED	THU	FRI	SAT	SUN	MON	TUE	WED	THU	FRI	SAT	SUN
15	16	17	18	19	20	21	22	23	24	25	26	27	28	29	30



David Edgar, Serena McLauchlan, Mirella Edgar
Painting, Jewellery

71

Hotchin Studio Gallery | 8 Hotchin Ave, Albany
 Ph: 0427 086 942

“Nocturne.” Albany oil nightscapes; the harbour with lights. Contemporary colour works referencing night. Etched “Edgar” Aluminium drawn and scribed jewels. Explore studios and works insitu throughout Artists house. Award winning West Australian Art. Travelling south down York Street, turn right into Serpentine Road. Travel along Serpentine Road, turn left into Collie Street, then first right into Hotchin Avenue. Venue is on the right, half way along the avenue.



12 noon-4pm Open days

SAT	SUN	MON	TUE	WED	THU	FRI	SAT	SUN	MON	TUE	WED	THU	FRI	SAT	SUN
15	16	C	C	C	C	21	22	23	C	C	C	C	28	29	30



Albany Art Group Inc
Painting, Ceramics, Drawing, Mixed Media

72

Albany Town Hall
 York St, Albany
 Ph: 0498 200 625

The Sky's the Limit. 100's of works of art from this large creative Art Group. Artists with different mediums and styles collectively exhibiting their newest creations. Proceed south on York St from the big roundabout, the venue is on the right near the Town Square and past the new Visitor's Centre and Library.



9.30am-5pm Open days

SAT	SUN	MON	TUE	WED	THU	FRI	SAT	SUN	MON	TUE	WED	THU	FRI	SAT	SUN
C	C	C	C	C	C	C	22	23	24	25	26	27	28	29	30

STIRLING RANGES BEEF
by Butterfield

Uniquely West Australian since 1906

stirlingrangesbeef.com.au
 ryansqualitymeats.com.au
 grandefoods.com.au



Lata Wright, Sudhi Wright, Sara Riches, Jen Mitchell, Chelsea Hopkins-Allan, Tahli Crosby, Janelle Peterson
Painting, Photography, Drawing, Mixed Media, Metalwork, Jewellery, Ceramics

73

Lata's Studio\Upstairs | 280 York St, Albany
 Ph: 0407 449 110

Castles in the Air. With the acceptance of the unbelievable or impossible and the lure of fantasy within the imagination of this group of artists has inspired an eclectic collection of various styles and mediums including photography, jewellery, ceramics and fine art. Top of York St. Access from Icky Finks carpark, through glass doors just past the arcade entrance, then upstairs to warehouse studio. Well sign posted.



10am-4pm Open days

SAT	SUN	MON	TUE	WED	THU	FRI	SAT	SUN	MON	TUE	WED	THU	FRI	SAT	SUN
15	16	17	18	19	20	21	22	23	24	25	26	27	28	29	30



Fiona Sharp
Painting

74

Australian Red Cross Albany
 78-82 Lockyer Ave, Albany | Ph: 0417 065 932

A WAY OF LIFE. I Love to use pastels, you have the ability to blend, layer and have strong lines for a dramatic effect. The Australian Landscapes is full of inspiration. This is a collection of our stunning coastline, named A WAY OF LIFE. Travelling North along York St, go through the big roundabout and turn into the Woolworths carpark on the right. The venue is the first turn on the left next to the Bendigo Bank.



9am-5pm Monday to Saturday
 11am-3pm Sunday 16th

SAT	SUN	MON	TUE	WED	THU	FRI	SAT	SUN	MON	TUE	WED	THU	FRI	SAT	SUN
15	16	17	18	19	20	21	22	C	24	25	26	27	28	C	C

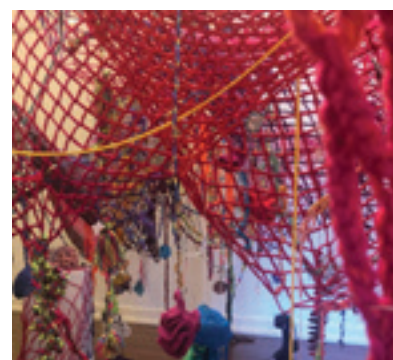

Jill O'Meehan, Holly O'Meehan
Sculpture, textiles and sculptural installation

75

Solomon Merchants | 4/21 Sanford Rd, Albany
 Ph: 9842 6943

“Hideout” Installation of crochet that creates a balance between childlike play versus the entrapment of adult life and losing that element of play and escapism within us. Travel into town on Albany Hwy from the big roundabout. Turn left onto Sanford Rd. Solomons is on the right opposite the Sanford Rd Post Office.



8am-5pm Monday to Friday
 8.30am-1pm Saturday

SAT	SUN	MON	TUE	WED	THU	FRI	SAT	SUN	MON	TUE	WED	THU	FRI	SAT	SUN
15	C	17	18	19	20	21	22	C	24	25	26	27	28	29	C



Lynley Lally, Alexander Hills, Sue Codee

Painting, Photography, Mixed Media

Haeses Picture Framing
99 Lockyer Ave, Albany
Ph: 9841 7893

Renowned local artists Alexander Hills (watercolours), Lynley Lally (oil painting) and Sue Codee (this papercut life) with some photography from various local artists on display. From Albany Highway, turn left onto Lockyer Ave. Travel down Lockyer Ave for approximately 1km. Venue is on the right just after Red Rooster.

76



9am-5pm Monday to Friday
9am-4pm Saturday, 10am-3pm Sunday

SAT	SUN	MON	TUE	WED	THU	FRI	SAT	SUN	MON	TUE	WED	THU	FRI	SAT	SUN
15	16	17	18	19	20	21	22	23	24	25	26	27	28	29	30



Emma Johnson - EJS Encounters

Photography

Three Anchors | 2 Flinders Parade, Middleton Beach, Albany | Ph: 9841 1600

ENCOUNTERS with the oceanic HEART. Ever dreamed of an eye to eye encounter with a Humpback Whale? Dive deep into this magical world through Emma Johnson's camera lens. Sharing her love for these magnificent animals, their playmates and our wild, beautiful oceans will delight you. From the Albany CBD, York St, travel east down Stirling Tce, onto Brunswick Rd and then follow this road around onto Marine Dr. Marine Dr is a lovely coastal route with magnificent views that will take you to Flinders Pde at Middleton Beach. Venue is located to the right.

79



7am-10pm Daily

SAT	SUN	MON	TUE	WED	THU	FRI	SAT	SUN	MON	TUE	WED	THU	FRI	SAT	SUN
15	16	17	18	19	20	21	22	23	24	25	26	27	28	29	30



Zoe Butler, Julie Fletcher, Ros Jenke, Andy Dolphin, Annie Johnson, Ruth Wolfe, Marianne Chester, Joanne Francis, Lesley Brand

Painting

Gallery 500 | Unit 4, 30 Prior St, Albany
Ph: 9841 5824

Albany Plein Air Group. An exhibition of painting and sketches in a variety of mediums by members of the Albany Plein Air Group, showcasing the many historical buildings and great outdoors of Albany and surrounds. From town centre travel along York St. At roundabout continue onto Lockyer Avenue. At third roundabout turn right onto Prior St.

77



8.30am-4.30pm Monday to Friday
9am-12pm Saturday

SAT	SUN	MON	TUE	WED	THU	FRI	SAT	SUN	MON	TUE	WED	THU	FRI	SAT	SUN
15	C	17	18	19	20	21	22	C	24	25	26	27	28	29	C



Margaret Sanders

Print Making, Mixed Media

Garrison | National ANZAC Centre, Forts Rd, Albany
Ph: 0413 783 587

'Tributes of the Spring' I have taken some locally occurring plants and drawn upon their floricultural associations to explore the connections between people, plants and place. This exhibition takes its impetus from Georgina Molloy's description of plants and flowers as 'Tributes of the Spring.' From Albany Post Office, on York St, turn left into Peels Place and continue 2km along Frederick St, Burgoyne Rd to Marine Drive. Turn left into Forts Rd and follow the signs.

80



10am-3pm Daily

SAT	SUN	MON	TUE	WED	THU	FRI	SAT	SUN	MON	TUE	WED	THU	FRI	SAT	SUN
15	16	17	18	19	20	21	22	23	24	25	26	27	28	29	30



Bronwen Newbury

Painting

Albany Rats Bar | 18c Adelaide Crescent, Middleton Beach | Ph: 9842 6331

SANDY FEET. Bronwen's recognisable 'landscapes with life,' depict vibrant, playful coastal scenes, populated with colourful, frolicking beach-goers and holiday-makers. Rats Bar is a beautiful wine bar specialising in Great Southern wines, food and coffee. A perfect spot to browse Bronwen's works with a glass of wine in hand! On the corner of Adelaide Cr and Marine Tce. Travel from town down Middleton Beach Rd. Turn right at the roundabout on Adelaide Cr, travel past Eyre's Park, venue is on the left past all the short-term accommodation.

78



10am-9.30pm Open days
10am-3pm Monday 24th

SAT	SUN	MON	TUE	WED	THU	FRI	SAT	SUN	MON	TUE	WED	THU	FRI	SAT	SUN
15	16	17	C	C	20	21	22	23	24	C	C	27	28	29	30



Nat Rad, John Carberry, Annette Davis, Theo, Tanja Colby, Terri Pikora

Painting, Photography, Print Making, Mixed Media, Textiles

"Crypsis - it's not what it seems" presents intriguing artworks by six contemporary artists exploring what is hidden and mysterious. This is the inaugural exhibition in a new venue to the Southern Art & Craft Trail. The Barracks Gallery is located within the Princess Royal Fortress, building is on the left side from entering the gates. Entry to Princess Royal Fortress is via Marine Drive.

81



9am-5pm Daily

SAT	SUN	MON	TUE	WED	THU	FRI	SAT	SUN	MON	TUE	WED	THU	FRI	SAT	SUN
15	16	17	18	19	20	21	22	23	24	25	26	27	28	29	30

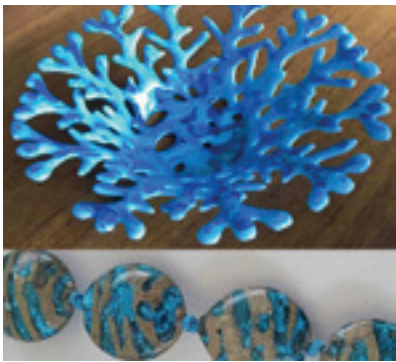

Naomi Ebert

Mixed Media, Glasswork, Jewellery

82

Nazy Fusion Art Glass Studio | 6 Spinnaker Ave,
Bayonet Head | Ph: 0408 448 786

CORAL FRACTURE. Nazy Fusion Art Glass latest showcase, 'Coral Fracture' explores the fragility of our marine eco system due to global climate change, particularly coral reef systems of the diverse marine life it supports. From town take Lockyer Ave for 6.5km. Turn right into Bayonet Head Rd (deli on the corner) and travel for a further 2.5km. Turn left onto Warlock Rd, turn right onto Spinnaker Ave. (please note restrooms are not disabled)



9am-2.30pm Open days

SAT	SUN	MON	TUE	WED	THU	FRI	SAT	SUN	MON	TUE	WED	THU	FRI	SAT	SUN
15	16	17	18	19	20	21	22	23	24	25	26	27	28	29	C



Rosemary Turle

Painting

83

Albany Creative Peace Place
21 Alison Parade, Lower King | Ph: 9844 8480

SHARE MY WORLD. This is a large exhibition of both watercolours and acrylics. They are hung in separate locations. They range from small to large and also there are many drawings and unframed watercolours to browse. I have endeavoured to catch the spirit of place or person in the many life situations I have encountered wherever I have lived or travelled. From Lower King Rd, take Elizabeth St. The name of the street changes near the bend to ALISON PARADE and says no-through-road. The venue is on the left down a long driveway.



11am-5pm Open days

SAT	SUN	MON	TUE	WED	THU	FRI	SAT	SUN	MON	TUE	WED	THU	FRI	SAT	SUN
15	16	17	18	19	20	C	22	C	24	25	26	27	C	29	30



Mark Harbour, Ross Chapman, Cheryl Chapman, Gina Wade, Chris Harbour

Metal Sculptures, Paintings, Ceramics, Woodwork, Pyrography

84

Collective Harmony | 816 Hazzard Rd, Albany
Ph: 0408 920 099

A unique display of ceramics and paintings, as well as hand crafted wood and metal sculptures for the home, garden and gifts. Come and see how we have created these one of a kind pieces from new and recycled materials. From Albany take Chester Pass Rd and turn left onto Millbrook Rd (12km) and then left onto Hazzard Rd, venue is on the left.



10am-4pm Daily

SAT	SUN	MON	TUE	WED	THU	FRI	SAT	SUN	MON	TUE	WED	THU	FRI	SAT	SUN
15	16	17	18	19	20	21	22	23	24	25	26	27	28	29	30

www.artsouthwa.com.au

Exquisite blends of Artworks Antiques & Homewares



www.galleryaura.com.au GALLERY AURA



100 Albany Hwy, Kojonup Ph: 98 310 480



HEALTH IS OUR HEART BEAT

EXPERT ADVICE

Our highly trained pharmacists are here to help!

COMPOUNDING AVAILABLE!

Bespoke medication to suit you and your family's needs.

HEALTH SERVICES

Medication management, blood pressure checks, asthma management & so much more!



REWARDS

Member exclusive offers, birthday treats and 3 points for every \$1 spent!

Everything you'd expect but so much more from your local pharmacy

- MumADVICE and daDADvice, SMS services for new and expecting parents
- Heart Foundation Walking Groups
- Child Car restraint fitting service
- Supporter of the local community through our Community Fund!

TerryWhite Chemmart Chester Pass Albany

160 Chester Pass Rd ALBANY, WA 6330
P. 08 9841 3841

OPENING HOURS
Mon-Wed & Fri: 8am to 6pm
Thursday: 8am to 8pm
Saturday: 8am to 5pm

TerryWhite Chemmart® reserve the right to correct printed errors. TerryWhite Chemmart® is a registered trademark owned by TWC IP Pty Ltd ACN 136 833 611 and under licence by TW&CM Pty Ltd ACN 136 833 620. TM16467



Lance Reid
Sculpture

85

The Metal Man
Lot 80 Henery Rd, Albany
Ph: 0423 248 927

ART IN THE FORREST – Creative metal sculptures from recycled scrap iron and stainless steel. From the big roundabout on Albany Highway, follow Chester Pass Rd for 2.6 km. Turn left on to Henry St. Venue is 300m on the right.



9am-4pm Daily

SAT	SUN	MON	TUE	WED	THU	FRI	SAT	SUN	MON	TUE	WED	THU	FRI	SAT	SUN
15	16	17	18	19	20	21	22	23	24	25	26	27	28	29	30



Carol Duncan, Haydn Wheeler, Ian Michael, Jane Michael, Jill O'Meehan, Jodie Edwards, Janelle Peterson, Karen Harries, Karina Thompson, Richard Peterson

86

Ceramics, Jewellery, Metalwork, Mixed Media, Photography, Refurbished Furniture, Sculpture

Designer Dirt | Ardess Estate, 2A/230 Chester Pass Rd, Albany | Ph: 0427 448 481

Provenance. An eclectic mix of artwork, including garden art, sculpture, refurbished furniture, ceramics, mixed media, photography and jewellery. From the big roundabout on Albany Highway, follow Chester Pass Road for 2.5km, turn right into Ardess Estate. Venue is a further 300m on the left.



9am-5pm Monday to Friday
9am - 4pm Saturday and Sunday

SAT	SUN	MON	TUE	WED	THU	FRI	SAT	SUN	MON	TUE	WED	THU	FRI	SAT	SUN
15	16	17	18	19	20	21	22	23	24	25	26	27	28	29	30



Karlee Bertola
Painting, Drawing

87

Leafy Nook Studio
20 Granada Cres, Albany
Ph: 0437 570 829

GARDEN DREAMING. A collection of dream and garden inspired art, encouraging people to grow and produce their own food. Stroll through the organic garden and observe the "garden art" – which is part of the exhibition!
Turn onto Le Grande Ave, from Albany Highway or South Coast Highway. Take Salvado Rd off Le Grande Ave. The first turn right is Granada Cres. Parking in the cul-de-sac.

10am - 4pm Open days
Sat 15/9-Tues 18/9, Sat 22/9-Tues 25/9



SAT	SUN	MON	TUE	WED	THU	FRI	SAT	SUN	MON	TUE	WED	THU	FRI	SAT	SUN
15	16	17	18	C	C	C	22	23	24	25	C	C	C	C	C

www.artsouthwa.com.au

Aurora

GREAT SOUTHERN Lifestyle, People, Happenings

For advertising enquiries

call AMANDA on 0438 212 979

amanda@auroramagazine.com.au

www.auroramagazine.com.au



You can
join
artsouthwa

MEMBERSHIP For Artists and Art + Craft Artisans, Galleries and art organisations from the Southern region of WA.

Be seen on our website, educated in workshops and promoted throughout the year.

SPONSORSHIP For businesses wanting to reach and be associated with the Regional Arts community.

ADVERTISING For businesses wanting to promote to our members, regional artists and galleries.

ArtSouthWA Inc. PO Box 6009, Albany, WA 6332

info@artsouthwa.com.au

www.artsouthwa.com.au

Artsouthwa





Sally Brown, Carmen Sharman, Bronwyn Gaze, Jill O'Meehan, Holly O'Meehan, Lyndall Hanbury, Dianne Fordham Lamont, Julie Skinner, Wayne Officer and other talented local Artists
Painting, Photography, Drawing, Jewellery

88

Yougenup Centre
 47 Yougenup Rd, Gnowangerup
 Ph: 9827 1635

ARTGN Art Exhibition. A collection of inspired and talented art representing the Gnowangerup and surrounding community. Travel through the Stirling Ranges, turn left on the Formby South Rd. Travel a further 52km to the Gnowangerup / Jerramungup Rd and continue to the Centre of Gnowangerup.

9am-5pm Open days



SAT	SUN	MON	TUE	WED	THU	FRI	SAT	SUN	MON	TUE	WED	THU	FRI	SAT	SUN
15	16	17	18	19	20	21	22	23	24	25	26	27	28	29	30

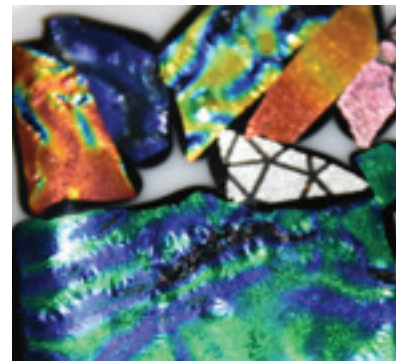

Bremer Bay Arts
Sculpture, Painting, Photography, Ceramics, Drawing, Mixed Media, Glasswork, Textiles, Metalwork, Jewellery, Woodwork

91

Bremer Bay Sports Club
 142 Franton Way, Bremer Bay
 Ph: 0438 888 446

GALLERY 34 DEGREES SOUTH. Welcome to our first exhibition at beautiful Bremer Bay. See how the natural beauty of the area inspired the many local artists showcasing their individual talents in all aspects of arts and crafts. From Bremer Bay Rd, turn right into Franton Way, continuing to the end of the road.

10am-4pm Monday to Thursday
 10am-6pm Friday to Sunday



SAT	SUN	MON	TUE	WED	THU	FRI	SAT	SUN	MON	TUE	WED	THU	FRI	SAT	SUN
C	C	C	C	C	C	C	22	23	24	25	26	27	28	29	30



Lake Grace Artist Group
Sculpture, Painting, Photography, Ceramics, Print Making, Drawing, Mixed Media, Textiles, Metalwork, Jewellery, Woodwork

89

Lake Grace Regional Artspace
 25 Stubbs St, Lake Grace
 Ph: 0447 791 399

Exploring Flora – "Botanica." The exploration of the Flora of our Region and the world. Artists depicts, flora subjects in 2D and 3D works, using multiple mediums in contemporary traditional styles. The venue is situated in the middle of Lake Grace main street, next to Arjo's Coffee Shop.

10am-4pm Daily



SAT	SUN	MON	TUE	WED	THU	FRI	SAT	SUN	MON	TUE	WED	THU	FRI	SAT	SUN
15	16	17	18	19	20	21	22	23	24	25	26	27	28	29	30



Kerry Dickinson, Ian Dickinson, Judy Harp, Victor Harp, Corina Harp, Hamish Gardiner
Painting, Mixed Media, Textiles, Woodwork, Resin

92

Crazy Granny's
 85 Morgans St, Ravensthorpe
 Ph: 0400 970 034

Resin art and resin crafts, acrylic, mixed media. Textile artworks. Patchwork quilts, patchwork homewares and craft. Homemade clothes. Local wooden handicrafts. On the main street in Ravensthorpe opposite the museum, corner of Morgans St (main street) and Andre St.

9am-4pm Daily



SAT	SUN	MON	TUE	WED	THU	FRI	SAT	SUN	MON	TUE	WED	THU	FRI	SAT	SUN
15	16	17	18	19	20	21	22	23	24	25	26	27	28	29	30



Vivienne Hillyer
Painting, Prints, Textiles

90

Quaalup Homestead Wilderness Retreat
 Lot 1298 Gairdner Rd, Bremer Bay | Ph: 9836 6023

Wind and Water: Art at Quaalup – Paintings, prints and printed textiles inspired by the land, sea and life of the South Coast area. Quaalup Historic Homestead is within the Fitzgerald River National Park near West Mount Barren. From South Coast Hwy take Devil Creek, Collets, and Gairdner Rds (48km). From Bremer Bay Rd take Swamp, Doubtful Island, Murray, Devil Creek, Collets and Gairdner Rds (47km). Quaalup signage both routes. Website has map whalesandwildflowers.com.au

9.30am – 4pm Daily



SAT	SUN	MON	TUE	WED	THU	FRI	SAT	SUN	MON	TUE	WED	THU	FRI	SAT	SUN
15	16	17	18	19	20	21	22	23	24	25	26	27	28	29	30



Louise Lodge
Painting, Drawing, Mixed Media

93

Southern Wilderness Art
 15 Seaview Way, Hopetoun
 Ph: 0427 700 613

Southern Wilderness Art Collection. The Fitzgerald Biosphere is a place of magnificent coastal scenery, diverse native flora, wetlands, mountains and farmland. The local wilderness is my major inspiration and I am passionate about experimenting with colour and mixed media. From the town centre take Hamersley Drive. Travel west for 3kms then turn left into Seaview Way. Venue entrance is approximately 230m on the left.

11am-5pm Open days



SAT	SUN	MON	TUE	WED	THU	FRI	SAT	SUN	MON	TUE	WED	THU	FRI	SAT	SUN
15	16	17	18	19	20	21	22	23	24	25	26	27	28	29	30

ACKNOWLEDGEMENTS

We thank our wonderful Sponsors and Contributors who have supported us in 2018. Without their generosity and support the Southern Art and Craft Trail would not be as widespread and as colourful. We encourage all our followers to connect with, or become customers of all our generous supporters.



WA Government Support Grants



Commercial Sponsorship



Contributors

- Adventures in Wood, Albany
- Albany's Historic Whaling Station, Albany
- Meleah Farrell, Torbay
- Rising Star Wines, Denmark
- Riverfront Gallery, Denmark
- 7 Cosy Corner Beach Apartment, Torbay
- Gallery 500, Albany

Supporters

- Adrenaline Digital Marketing, Perth
- Strikepoint Graphic Design and Printing, Albany
- Barbican Financial Services, Albany

THANK YOU

share your
#just ANOTHER DAY in WA



Don't keep your best photos to yourself. Tag your photos **#justanotherdayinWA** to share your extraordinary Western Australian experiences and follow us on Instagram @westernaustralia

WESTERN AUSTRALIA
EXPERIENCE EXTRAORDINARY

FIELD OF LIGHT:
Avenue *of* Honour

BY BRUCE MUNRO



Thousands of glass spheres will illuminate Albany's Mount Clarence when Bruce Munro's internationally acclaimed installation, the *Field of Light*, shines a light on the sacrifices of war, translating the notion of memorial into an emotional experience.

Field of Light: Avenue of Honour
Immerse yourselves this October 2018 - April 2019

Fieldoflightalbaney.com.au



Australian Government

BUILDING OUR FUTURE

FORM.
building a state of creativity

Albany
CITY OF ALBANY



lotterywest
supported

Christine &
Kerry Stokes AC.

BruceMunroStudio